

# FATAL MOTOR VEHICLE ACCIDENT



**Jim Florio**  
Governor

**Robert J. Del Tufo**  
Attorney General

**Col. Justin J. Dintino**  
Superintendent

# 1991 COMPARATIVE DATA REPORT



## State of New Jersey

### DEPARTMENT OF LAW AND PUBLIC SAFETY DIVISION OF STATE POLICE

POST OFFICE BOX 7068  
WEST TRENTON, NEW JERSEY 08628-0068  
(609) 882-2000

ROBERT J. DEL TUFO  
Attorney General

COLONEL JUSTIN J. DINTINO  
Superintendent

Dear Reader:

In 1991, the state of New Jersey showed a reduction of 11% in fatalities as compared to 1990. We believe the major factors contributing to this achievement are the continuing alcohol awareness programs, the mobile D.W.I. patrols, the sobriety checkpoints, the safety belt use law, and the 55 M.P.H. speed enforcement programs.

This report constitutes a detailed review of the causes and results of fatal accidents throughout the state during 1991. Hopefully, the continued efforts and cooperation of the public, federal, state, and local agencies will help us maintain our traffic safety record in the years ahead.

It is essential that the law enforcement community be firmly committed to the 55 M.P.H. speed enforcement programs. We are convinced that this will save lives.

On the following pages you will find statistics of the fatal traffic accident records compiled by the Fatal Accident Unit of the Division of State Police for 1991.

Sincerely,

A handwritten signature in black ink that reads "Justin J. Dintino".

Colonel Justin J. Dintino  
Superintendent

## TABLE OF CONTENTS

### STATISTICAL SUMMARY

1991 Quick Facts .....	1
1991 Motor Vehicle Fatal Accidents and Fatalities	
With a Comparison of the 1987 — 1991 Accidents and Fatalities .....	2
A. Accidents and Fatalities by Month of Occurrence .....	2
B. Accident Victim Classification by Month — 1991 .....	3
C. Accidents by County of Occurrence and Roadway Classification .....	4
D. Accident Victim Classification by County — 1991 .....	4
E. Fatalities and Injuries According to Accident Type Classification .....	5
F. Hours of Occurrence .....	6
G. Weather Conditions .....	6
H. Day of Occurrence .....	7
I. Age of Driver Victims .....	7
J. Age of Pedestrian Victims .....	7
K. Sex of Pedestrians .....	8
L. Condition of All Drivers .....	8
M. Victim Alcohol Factor .....	8
1987 — 1991 Comparison .....	9
For 1991 .....	9
N. Alcohol Involvement of Deceased Drivers Related to Manner of Collision ..	10
O. Manner of Collision .....	10
P. Type of Vehicles Involved (Including Parked) .....	11
Q. Character of Road .....	11
R. Road Designation .....	12
S. Age of Drivers .....	12
T. Sex of Drivers .....	12
U. What Drivers Were Doing .....	13
V. What Pedestrians Were Doing .....	13
W. Contributing Circumstances .....	14

### SPECIFIC AREAS OF CONCERN:

Interstate Highway Fatalities .....	15
Pedalcycle — Moped Accidents .....	17
Motorcycle Accidents .....	18
Tractor-Trailer Accidents .....	19
Restraint Usage .....	20
17-20 Age Group .....	21
Fatal Accidents and Persons Killed for Selected Holiday Periods .....	22
Ten Year Experience .....	23
NJSP Fatal Accidents Summary by Troop .....	24
Fatal Accidents by County, Municipality, Date, Time and Location .....	30

## **1991 QUICK FACTS**

- Nationwide preliminary statistics indicate there were 41,350 people killed.
- In New Jersey there were 744 fatal accidents with 790 people killed.
- There was a decrease of 74 fatal accidents and a decrease of 98 fatalities.
- Of the fatal accidents, 33.4% were alcohol related.
- Of the drivers, 14.4% were legally intoxicated.
- An average of 2.1 persons were killed everyday.
- There were 47 motorcycles involved in fatal accidents.
- Pedalcyclists accounted for 20 fatal accidents.
- The pedestrian death toll was 178.
- There was a total of 26 hit-and-run fatal accidents involving 34 vehicles. The victims comprise 5 drivers, 20 pedestrians and 1 pedalcyclist.
- Of the 1,162 drivers listed, 48 New Jersey drivers and 4 out-of-state drivers were suspended. There were 28 drivers without valid licenses.
- There are 34,246 miles of open public roads in the state of New Jersey, indicating one death for every 43.4 miles.
- Straight roads were involved in 58.1% of all fatal accidents.
- Of all fatal accidents, 83.8% occurred during clear weather conditions.
- Of the drivers involved in fatal accidents, 68.9% were males.
- Of the vehicles involved in fatal accidents, 70.2% involved passenger cars and 21.4% involved trucks.

## SUBJECT

### Statistical Summary of 1991 Motor Vehicle Fatal Accidents and Fatalities With a Comparison of the 1987 — 1991 Accidents and Fatalities

<b>Statistics</b>	<b>1987</b>	<b>1988</b>	<b>1989</b>	<b>1990</b>	<b>1991</b>
Fatal Accidents	929	966	815	818	744
Fatalities	1023	1051	892	888	790

### THE FOLLOWING FACTORS HAVE BEEN NOTED

#### A. ACCIDENTS AND FATALITIES BY MONTH OF OCCURRENCE

<b>Month</b>	<b>Fatal Accidents</b>					<b>Fatalities</b>				
	<b>1987</b>	<b>1988</b>	<b>1989</b>	<b>1990</b>	<b>1991</b>	<b>1987</b>	<b>1988</b>	<b>1989</b>	<b>1990</b>	<b>1991</b>
January	65	75	69	59	49	70	80	73	65	49
February	44	83	69	64	59	49	88	73	68	68
March	67	73	70	60	62	74	77	77	63	65
April	64	53	61	81	37	70	56	68	86	39
May	84	85	56	73	68	94	94	59	80	69
June	87	75	74	62	68	93	81	86	72	72
July	74	88	59	78	71	81	96	62	82	76
August	89	85	74	67	87	104	95	79	72	92
September	78	74	67	62	47	84	87	73	65	50
October	85	105	72	73	60	90	110	78	79	67
November	98	83	72	70	70	110	92	81	75	76
December	94	87	72	69	66	104	95	83	81	67
<b>Total</b>	<b>929</b>	<b>966</b>	<b>815</b>	<b>818</b>	<b>744</b>	<b>1023</b>	<b>1051</b>	<b>892</b>	<b>888</b>	<b>790</b>

## B. VICTIM CLASSIFICATION BY MONTH — 1991

Month	Driver	Passenger	Pedestrian	Pedalcyclist	Totals
January	30	8	11	0	49
February	30	19	19	0	68
March	36	13	15	1	65
April	20	11	8	0	39
May	42	16	11	0	69
June	39	15	14	4	72
July	45	17	11	3	76
August	53	21	13	5	92
September	28	8	10	4	50
October	38	13	14	2	67
November	25	19	31	1	76
December	32	14	21	0	67
<b>Total</b>	<b>418</b>	<b>174</b>	<b>178</b>	<b>20</b>	<b>790</b>

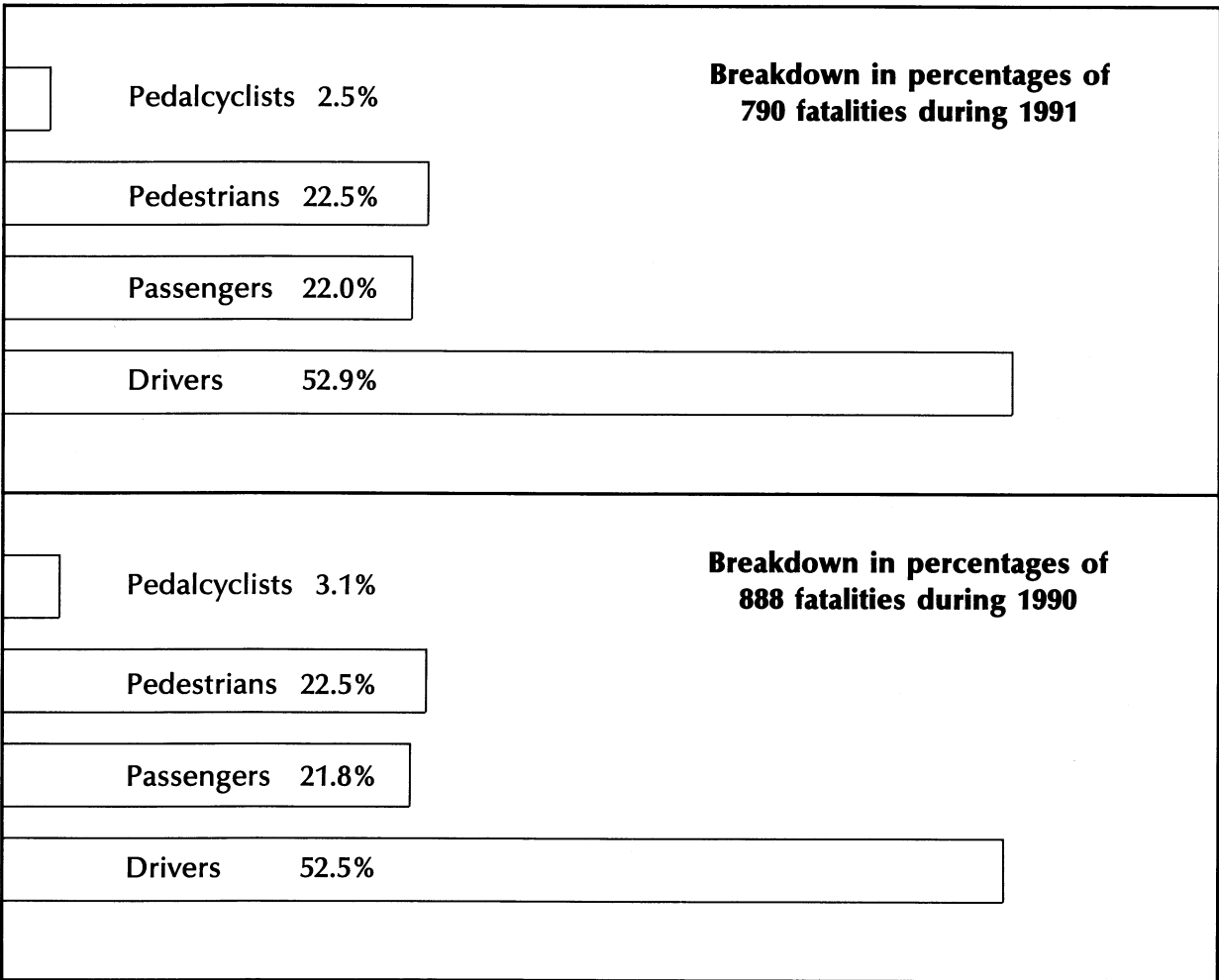

### C. ACCIDENTS BY COUNTY OF OCCURRENCE AND ROADWAY CLASSIFICATION

County	State/Fed.	County	Municipal	Toll Rds.	Totals
Atlantic	16	11	9	11	47
Bergen	23	25	8	6	62
Burlington	14	9	9	3	35
Camden	30	19	6	4	59
Cape May	3	9	2	2	16
Cumberland	7	11	4	0	22
Essex	17	14	22	4	57
Gloucester	12	13	3	2	30
Hudson	9	16	5	2	32
Hunterdon	3	6	1	0	10
Mercer	11	12	7	1	31
Middlesex	28	18	10	8	64
Monmouth	19	14	13	2	48
Morris	22	5	9	0	36
Ocean	16	26	7	12	61
Passaic	9	15	6	0	30
Salem	9	2	0	0	11
Somerset	20	5	9	0	34
Sussex	6	6	0	0	12
Union	12	7	6	8	33
Warren	6	7	1	0	14
<b>Total</b>	<b>292</b>	<b>250</b>	<b>137</b>	<b>65</b>	<b>744</b>

### D. ACCIDENT VICTIM CLASSIFICATION BY COUNTY

#### Victim Classification

County	Accidents	Killed	Driver	Passenger	Pedestrian	Pedalcyclist
Atlantic	47	48	30	9	9	0
Bergen	62	65	34	11	20	0
Burlington	35	36	19	9	7	1
Camden	59	63	28	17	17	1
Cape May	16	18	10	6	2	0
Cumberland	22	22	11	4	3	4
Essex	57	58	26	14	16	2
Gloucester	30	31	18	6	7	0
Hudson	32	38	12	12	13	1
Hunterdon	10	10	7	1	1	1
Mercer	31	33	13	8	11	1
Middlesex	64	66	33	17	14	2
Monmouth	48	51	31	7	10	3
Morris	36	38	27	6	5	0
Ocean	61	68	38	17	11	2
Passaic	30	31	16	3	12	0
Salem	11	12	7	3	2	0
Somerset	34	40	20	10	8	2
Sussex	12	13	10	3	0	0
Union	33	35	15	10	10	0
Warren	14	14	13	1	0	0
<b>Total</b>	<b>744</b>	<b>790</b>	<b>418</b>	<b>174</b>	<b>178</b>	<b>20</b>

### E. FATALITIES AND INJURIES ACCORDING TO ACCIDENT TYPE CLASSIFICATION

Type	Total Accidents					Total Killed					Total Injured				
	1987	1988	1989	1990	1991	1987	1988	1989	1990	1991	1987	1988	1989	1990	1991
Pedestrian	206	237	217	201	175	215	239	217	201	178	49	34	58	45	37
Other Motor Vehicle	368	362	307	324	276	419	422	356	371	298	701	638	582	605	489
Railroad Train	1	3	3	3	0	1	4	5	3	0	0	0	13	2	0
Parked Vehicle	17	36	23	15	13	19	40	29	16	16	9	29	19	13	15
Pedalcycle	32	19	18	27	21	32	19	18	27	22	0	4	7	7	7
Animal	1	0	1	2	1	1	0	1	2	1	0	0	0	0	1
Fixed/Other Object	200	218	219	225	234	223	233	238	242	245	168	164	182	165	183
Non-Collision	102	89	26	20	23	110	92	27	21	26	70	68	51	15	10
Other Type Vehicle	2	2	1	1	1	3	2	1	5	4	0	0	0	0	1
<b>Total</b>	<b>929</b>	<b>966</b>	<b>815</b>	<b>818</b>	<b>744</b>	<b>1023</b>	<b>1051</b>	<b>892</b>	<b>888</b>	<b>790</b>	<b>997</b>	<b>937</b>	<b>912</b>	<b>852</b>	<b>743</b>

In 1991, there were 744 fatal accidents in which 790 persons were killed and 743 persons injured.



## F. HOURS OF OCCURRENCE

Time of Occurrence	Fatal Accidents				
	1987	1988	1989	1990	1991
12:00 to 12:59 a.m.	41	42	34	38	36
1:00 to 1:59 a.m.	37	55	42	28	33
2:00 to 2:59 a.m.	37	47	33	36	35
3:00 to 3:59 a.m.	40	35	30	16	27
4:00 to 4:59 a.m.	21	21	16	20	16
5:00 to 5:59 a.m.	12	24	15	17	15
6:00 to 6:59 a.m.	34	46	24	36	27
7:00 to 7:59 a.m.	29	29	24	28	21
8:00 to 8:59 a.m.	26	28	22	24	17
9:00 to 9:59 a.m.	26	19	30	24	12
10:00 to 10:59 a.m.	26	30	22	22	31
11:00 to 11:59 a.m.	28	37	39	30	33
12:00 to 12:59 p.m.	44	38	33	32	28
1:00 to 1:59 p.m.	39	35	42	29	29
2:00 to 2:59 p.m.	40	46	33	45	35
3:00 to 3:59 p.m.	59	61	41	55	32
4:00 to 4:59 p.m.	55	41	47	37	45
5:00 to 5:59 p.m.	42	48	43	36	52
6:00 to 6:59 p.m.	36	47	40	55	44
7:00 to 7:59 p.m.	47	35	34	34	42
8:00 to 8:59 p.m.	60	38	40	52	33
9:00 to 9:59 p.m.	50	62	52	31	36
10:00 to 10:59 p.m.	45	44	38	54	30
11:00 to 11:59 p.m.	55	58	41	37	35
Unknown	0	0	0	2	0
<b>Total</b>	<b>929</b>	<b>966</b>	<b>815</b>	<b>818</b>	<b>744</b>

## G. WEATHER CONDITIONS

Conditions	Fatal Accidents				
	1987	1988	1989	1990	1991
Clear	799	813	662	659	624
Cloudy	3	3	5	3	1
Raining	105	116	127	133	100
Snowing	10	10	14	10	11
Fog	11	22	6	11	8
Other	1	2	1	2	0
<b>Total</b>	<b>929</b>	<b>966</b>	<b>815</b>	<b>818</b>	<b>744</b>

## H. DAY OF OCCURRENCE

Day of Occurrence	1987	1988	1989	1990	1991
Sunday	148	122	116	110	97
Monday	119	108	94	113	89
Tuesday	99	108	127	106	102
Wednesday	127	112	96	114	92
Thursday	125	150	121	95	111
Friday	145	186	131	139	130
Saturday	166	180	130	140	123
Unknown	0	0	0	1	0
<b>Total</b>	<b>929</b>	<b>966</b>	<b>815</b>	<b>818</b>	<b>744</b>

## I. AGE OF DRIVER VICTIMS

Age of Driver	Number Killed			
	1988	1989	1990	1991
16 and Under	6	2	5	2
Age 17	23	10	18	9
18 to 20	62	44	45	18
21 to 24	77	54	60	48
25 to 29	69	55	56	41
30 to 39	85	88	82	98
40 to 49	57	49	46	58
50 to 64	75	81	68	63
65 and Older	76	67	86	81
Unknown	0	0	0	0
<b>Total</b>	<b>530</b>	<b>450</b>	<b>466</b>	<b>418</b>

## J. AGE OF PEDESTRIAN VICTIMS

Age of Pedestrian	Number Killed				
	1987	1988	1989	1990	1991
Age 0 to 4	8	4	6	5	6
5 to 9	5	15	8	6	8
10 to 14	12	4	10	10	4
15 to 19	13	15	12	10	17
20 to 24	18	30	13	19	13
25 to 44	63	64	63	58	49
45 to 64	38	41	44	31	33
65 to 74	26	22	23	25	22
75 and Older	30	44	36	36	25
Unknown	2	0	2	1	1
<b>Total</b>	<b>215</b>	<b>239</b>	<b>217</b>	<b>201</b>	<b>178</b>

## K. SEX OF PEDESTRIANS

Sex	1987	1988	1989	1990	1991
Male	152	154	147	142	115
Female	63	85	70	59	63
<b>Total</b>	<b>215</b>	<b>239</b>	<b>217</b>	<b>201</b>	<b>178</b>

## L. CONDITION OF ALL DRIVERS

Condition	Drivers
Had Been Drinking	38
Drunk	175
Defective Eyesight	1
Under Influence of Drugs/Positive Drugs	3
Other Bodily Defects	1
Ill or Fatigued	16
Apparently Asleep or Sleepy	26
Other Handicaps	0
Apparently Normal	705
Unknown	140
<b>Total</b>	<b>1105</b>

## M. ALCOHOL FACTOR

There were 790 fatalities during 1991. Of this total, 645 were tested for alcohol and 145 were not tested. Of the fatalities, 418 were drivers, 174 were passengers, 178 were pedestrians, and 20 were pedalcyclists. Of the 645 tested, 249 were positive for alcohol in varying degrees and 396 were negative. This indicates 38.6% of the fatalities tested were positive for alcohol and 61.37% were negative.

There were 168 drunken driving related fatal accidents (.10% and over) with 185 people killed.

- Drivers:** There was a total of 418 drivers killed of which 357 were tested. Of those tested, 138 were positive and 214 were negative for a 38.6% alcohol factor. Of the 138 imbibing drivers, 110 or 79.7% had an alcohol level of .10% or higher.  
Surviving: There was a total of 743 surviving drivers of which 183 were tested. Of those tested, 71 were positive and 112 were negative for a 38.7% alcohol factor. Of the 71 imbibing drivers, 51 or 71.8% had an alcohol level of .10% or higher.
- Passengers:** There was a total of 174 passengers killed of which 120 were tested. Of those tested, 47 were positive and 73 were negative for a 39.1% alcohol factor.
- Pedestrians:** There was a total of 178 pedestrians killed of which 137 were tested. Of those tested, 53 were positive and 84 were negative for a 38.6% alcohol factor.
- Pedalcyclists:** There was a total of 20 pedalcyclists killed of which 15 were tested. Of those tested, 4 were positive and 11 were negative for a 20% alcohol factor.

### EVALUATION:

- Analysis of deceased drivers in the above .10% BAC category revealed a significant decrease over the five-year period. During the five-year period from 1987 to 1991, the number of deceased drivers above .10% dropped 27%.
- A similar decrease was also noted for deceased drivers in the below .10% category. During the same five-year period this number decreased by 27%.
- A review of surviving drivers also revealed a downtrend. In the above .10% BAC category, a decrease of 21% was noted. In the below .10% category, a decrease of 55% was recorded.
- A review of times revealed that the 8:01 a.m. to 4:00 p.m. area was the lowest for alcohol involved. Conversely, areas of heaviest alcohol involvement in all categories was closely divided between the 12:01 a.m. to 8:00 a.m. time frame and the 4:00 p.m. to 12:00 a.m. time frame.

## VICTIM ALCOHOL FACTOR 1987-1991 COMPARISON

	.01% - .04%			.05% - .09%			.10% - .14%			.15% & Over											
	87	88	89	90	91	87	88	89	90	91	87	88	89	90	91						
Drivers	17	19	18	17	12	31	25	14	18	14	48	45	41	25	30	104	111	76	87	80	
Passengers	9	11	5	11	5	15	9	13	6	15	13	14	12	15	11	12	23	23	25	14	
Pedestrians	5	10	8	7	13	6	7	6	9	2	9	12	13	9	5	39	44	40	36	33	
Pedalcyclists	0	0	0	0	1	0	0	3	0	0	0	0	0	2	1	3	1	0	0	2	
<b>Total</b>	<b>31</b>	<b>40</b>	<b>31</b>	<b>35</b>	<b>31</b>	<b>52</b>	<b>41</b>	<b>36</b>	<b>33</b>	<b>31</b>	<b>70</b>	<b>71</b>	<b>66</b>	<b>51</b>	<b>47</b>	<b>158</b>	<b>179</b>	<b>139</b>	<b>148</b>	<b>129</b>	
	<b>Had Been Drinking</b>																				
	<b>87</b>	<b>88</b>	<b>89</b>	<b>90</b>	<b>91</b>	<b>87</b>	<b>88</b>	<b>89</b>	<b>90</b>	<b>91</b>	<b>87</b>	<b>88</b>	<b>89</b>	<b>90</b>	<b>91</b>	<b>87</b>	<b>88</b>	<b>89</b>	<b>90</b>	<b>91</b>	
Drivers	1	2	2	2	2	272	256	240	254	214	63	72	59	63	61	536 <sup>6</sup>	530 <sup>3</sup>	450 <sup>3</sup>	466 <sup>3</sup>	418	
Passengers	0	0	0	1	0	114	114	100	82	73	77	92	54	54	54	240	263	207 <sup>1</sup>	194 <sup>1</sup>	174	
Pedestrians	0	0	0	0	1	108	118	101	109	97	48	48	49	31	26	215	239	217 <sup>1</sup>	201 <sup>2</sup>	178	
Pedalcyclists	0	0	0	0	0	14	11	8	19	12	15	7	7	6	4	32	19	18	27	20	
<b>Total</b>	<b>1</b>	<b>2</b>	<b>2</b>	<b>3</b>	<b>3</b>	<b>508</b>	<b>499</b>	<b>449</b>	<b>464</b>	<b>396</b>	<b>203</b>	<b>219</b>	<b>169</b>	<b>154</b>	<b>145</b>	<b>1023<sup>6</sup></b>	<b>1051<sup>3</sup></b>	<b>892<sup>5</sup></b>	<b>888<sup>6</sup></b>	<b>790</b>	
	<b>No Test</b>																				
	<b>87</b>	<b>88</b>	<b>89</b>	<b>90</b>	<b>91</b>	<b>87</b>	<b>88</b>	<b>89</b>	<b>90</b>	<b>91</b>	<b>87</b>	<b>88</b>	<b>89</b>	<b>90</b>	<b>91</b>	<b>87</b>	<b>88</b>	<b>89</b>	<b>90</b>	<b>91</b>	

## VICTIM ALCOHOL FACTORS FOR THE YEAR - 1991

	.01% - .04%		.05% - .09%		.10% - .14%		.15% - Over		Had Been Drinking		Negative		No Test		Total				
	87	88	89	90	91	87	88	89	90	91	87	88	89	90	91	87	88	89	90
Drivers	12	14	30	80	2	214	61	418											
Passengers	5	15	11	14	0	73	54	174											
Pedestrians	13	2	5	33	1	97	26	178											
Pedalcyclists	1	0	1	2	0	12	4	20											
<b>Total</b>	<b>31</b>	<b>31</b>	<b>47</b>	<b>129</b>	<b>3</b>	<b>396</b>	<b>145</b>	<b>790</b>											

**Legend:**

**Had Been Drinking:** Includes those delayed deaths where an odor of alcohol was detected. Includes admittance of victim (in delayed death) or statements of witnesses. Includes lab reports which show a trace and not a percentage, or reading below 0.01%.

**Negative:** Tested and found to be negative.

**No Test:** Because of delayed death, age factor, contamination of samples, and the failure on the part of some investigative agencies and medical examiners to cause test to be performed on victims.

**Note:** Superior number indicates number of victims tested positive for drugs.

**N. ALCOHOL INVOLVEMENT OF DECEASED DRIVERS  
RELATED TO MANNER OF COLLISION**

<b>Manner of Collision</b>	<b>Had Been Drinking</b>	<b>Under the Influence</b>	<b>Positive Drugs</b>
Angle	7	2	1
Same Direction - Rear End	3	9	0
Same Direction - Other	2	3	0
Opposite Direction - Head-On	6	10	2
Opposite Direction - Left Turn	1	1	0
Fixed Object	34	44	1
Pedestrian	0	0	0
Railroad Train	0	0	0
Pedalcycle	0	0	0
Struck Parked Vehicle	1	4	0
Ran Off Roadway	3	1	0
Overtuned In Roadway	0	5	1
Other Object	1	0	0
Sideswipe	0	1	0
Fell From Vehicle	0	0	0
Fell In Vehicle	0	0	0
<b>Total</b>	<b>58</b>	<b>80</b>	<b>5</b>

**O. MANNER OF COLLISION**

<b>Manner of Collision All Accidents</b>	<b>1987</b>	<b>1988</b>	<b>1989</b>	<b>1990</b>	<b>1991</b>
Angle	151	170	128	154	99
Same Direction - Rear End	40	43	48	36	41
Same Direction - Other	14	11	13	11	15
Opposite Direction - Head-On	145	107	96	95	93
Opposite Direction - Left Turn	21	30	17	22	27
Fixed Object	199	219	223	224	229
Pedestrian	198	225	217	201	173
Other *	70	77	51	60	54
Ran Off Road	88	78	13	9	9
Sideswipe	3	6	9	6	4
<b>Total</b>	<b>929</b>	<b>966</b>	<b>815</b>	<b>818</b>	<b>744</b>

\* Other categories include Railroad Train, Parked Vehicle, Animal, Other Object, Fell from Vehicle, Pedalcycle Involvement, Overtuned Vehicle and Fell in Vehicle.

**P. TYPE OF VEHICLES INVOLVED  
(INCLUDING PARKED)**

Type	Fatal Accidents				
	1987	1988	1989	1990	1991
Passenger Car/Station Wagon	1043	1050	875	906	740
Truck and Full Trailer	14	0	1	0	0
Tractor and Semi-trailer	55	89	73	56	54
Bus	21	12	23	11	10
Truck	255	273	277	255	200
School Bus	8	4	1	7	2
Motorcycle	52	51	29	55	47
Passenger Vehicle and Trailer	1	0	0	0	1
Taxi-Livery	2	2	2	2	0
Emergency Vehicle	3	3	0	3	3
Type Unknown	12	12	7	8	11
Tractors, Farm, Road, Other	1	0	1	0	1
Moped	1	2	1	1	0
Snowmobile	0	0	0	0	0
Train	1	3	3	3	0
House Trailer	3	1	1	0	1
Pedalcycle	32	18	18	27	20
Compact					95
Go Cart					2
<b>Total</b>	<b>1517</b>	<b>1535</b>	<b>1319</b>	<b>1334</b>	<b>1187</b>

**Q. CHARACTER OF ROAD**

Road Character	Fatal Accidents				
	1987	1988	1989	1990	1991
Straight Road	519	570	469	444	433
Sharp Curve or Turn	22	12	4	5	5
Other Curves	193	180	159	132	144
Circle	3	2	1	3	2
Intersection	191	199	179	231	160
Railroad Crossing	1	3	3	3	0
<b>Total</b>	<b>929</b>	<b>966</b>	<b>815</b>	<b>818</b>	<b>744</b>

## R. ROAD DESIGNATION

Road Designation	Fatal Accidents				
	1987	1988	1989	1990	1991
State	167	198	141	157	131
County	329	306	287	286	250
Township	84	74	17	25	41
U.S.	153	135	125	120	110
Ramp on State	0	1	0	0	0
Borough or City	94	123	147	132	96
State Park	0	0	0	0	1
Garden State Parkway	31	39	21	27	34
Federal (Interstate)	41	55	38	39	50
New Jersey Turnpike	18	30	34	22	21
Atlantic City Expressway	12	5	5	10	9
Institution	0	0	0	0	0
<b>Total</b>	<b>929</b>	<b>966</b>	<b>815</b>	<b>818</b>	<b>744</b>

**Note:** Sections of the Interstate Highway System run concurrent with other highways.

## S. AGE OF DRIVERS

Age of Driver	Fatal Accidents				
	1987	1988	1989	1990	1991
16 and Under	15	11	8	11	6
Age 17	59	70	35	38	32
18 to 20	175	161	130	124	73
21 to 24	192	201	177	148	120
25 to 29	206	218	168	173	146
30 to 39	280	288	245	261	233
40 to 49	175	168	173	169	162
50 to 64	181	161	159	158	160
65 and Over	117	145	121	147	144
Unknown *	82	88	85	78	86
<b>Total</b>	<b>1482</b>	<b>1511</b>	<b>1301</b>	<b>1307</b>	<b>1162</b>

\* Unknown, includes Hit-and-Run and Parked Vehicle Accidents where driver information is not included.

## T. SEX OF DRIVERS

Sex of Drivers	Fatal Accidents				
	1987	1988	1989	1990	1991
Male	1090	1080	933	936	801
Female	312	344	283	294	276
Unknown *	80	87	85	77	85
<b>Total</b>	<b>1482</b>	<b>1511</b>	<b>1301</b>	<b>1307</b>	<b>1162</b>

\* Unknown, includes Hit-and-Run and Parked Vehicle Accidents where driver information is not included.

## U. WHAT DRIVERS WERE DOING

What Drivers Were Doing	Fatal Accidents				
	1987	1988	1989	1990	1991
Making Right Turn	10	7	7	8	5
Making Left Turn	55	71	59	61	47
Making 'U' Turn	5	3	6	3	4
Going Straight Ahead	993	982	812	837	717
Slowing Down, Stopping	15	11	17	9	10
Overtaking (Passing On Right)	3	4	3	7	4
Forward From Parking Space	0	0	0	0	0
Backward From Parking Space	0	1	0	0	2
Other Backing	5	4	2	4	6
Stopped in Traffic Lane	25	30	38	28	42
Starting From a Traffic Lane	13	15	3	12	6
Starting From a Parked Position	3	0	4	2	1
Parked	65	62	60	58	56
Skidding	10	46	18	9	9
Passing on Left	21	26	11	19	10
Avoiding Vehicle, Object, Pedestrian	15	19	16	23	33
Emerging From Alley or Driveway	5	10	4	5	8
Unknown	25	33	64	82	68
Crossing Highway Through Island	0	1	0	0	1
Being Towed or Pushed	0	0	0	1	0
Pushing or Towing Vehicle	1	0	0	0	0
Stalled on Railroad Tracks	0	0	0	0	0
Rounding Curve or Circle	198	163	155	124	109
Entering Highway	5	7	7	2	6
Changing Lanes	10	13	12	11	15
Other	0	3	3	2	3
<b>Total</b>	<b>1482</b>	<b>1511</b>	<b>1301</b>	<b>1307</b>	<b>1162</b>

## V. WHAT PEDESTRIANS WERE DOING

What Pedestrians Were Doing	Fatal Accidents				
	1987	1988	1989	1990	1991
Standing in Roadway	16	12	13	15	19
Walking With Traffic	26	30	22	13	11
Crossing Roadway	134	142	131	126	117
Walking on Sidewalk	5	5	10	3	1
Standing on Shoulder	6	9	12	7	8
Other	28	41	29	37	22
<b>Total</b>	<b>215</b>	<b>239</b>	<b>217</b>	<b>201</b>	<b>178</b>



## W. CONTRIBUTING CIRCUMSTANCES

Contributing Circumstances	Fatal Accidents				
	1987	1988	1989	1990	1991
Exceeding Lawful Speed	50	45	32	39	41
Too Fast for Conditions	44	27	36	28	17
Following Too Closely	2	1	1	4	2
On Wrong Side of Road	19	25	21	34	25
Did Not Have Right-of-Way	18	24	26	18	28
Driver Fell Asleep	23	18	8	12	17
Failure to Signal	0	0	1	1	0
Improper Turns	32	35	25	22	27
Passing on Hill or Curve	4	3	0	0	0
Other Improper Passing	3	7	7	11	4
Inattentive Driving	188	199	163	142	161
Improper Crossing Center Island	2	1	1	0	2
Disregarding Stop Sign	53	65	58	55	41
Disregarding Traffic Light	42	38	25	43	13
Passing Left of Center Line	0	0	0	0	1
Drunken Driving	246	261	212	191	190
Improper Starting from Curb	0	0	0	0	0
Drunken Bicyclist	2	1	0	0	1
Improper Parking	1	1	4	2	3
Failure to Keep Right	38	28	26	24	25
Mechanical Failure	13	6	8	6	4
Improper Lights	5	2	4	1	1
Backing on Highway	1	1	1	1	0
Stopped in Roadway	2	2	5	2	4
Passed Stopped School Bus	0	0	0	0	0
Animal in Roadway	0	1	1	0	3
Cutting In	6	3	5	3	2
Tire Blew Out	2	2	2	1	1
Other	37	42	31	47	36
Passing on Right	2	2	0	0	1
Pedestrian Violation	170	186	163	150	151
Unknown	280	310	250	264	243
Driver Under Influence of Drugs	6*	3*	9*	3*	4
Pedestrian Under Influence of Drugs	0	0	0	2*	0
<b>Total</b>	<b>1291</b>	<b>1339</b>	<b>1125</b>	<b>1106</b>	<b>1048</b>

\* Tested positive for drugs

# SPECIFIC AREAS OF CONCERN

## INTERSTATE HIGHWAY FATALITIES

The Interstate Highway System of New Jersey is approximately 94.7% completed. Of the 418.65 miles of roadway which are projected for this system, 396.47 miles have been opened to the motoring public. During 1991, the death rate averaged 4.1 deaths per month and one death for every 7.9 miles of highway. A concise analysis of victim classification, alcohol involvement, driver ages, contributing circumstances, and manner of collision is outlined on the following page.

## INTERSTATE HIGHWAY MILEAGE

Highway Number	Mileage Open	Fatal Accidents by Highway
I-76	3.04	3
I-78	67.83	10
I-80	68.32	19
I-95	77.96	2
I-195	33.86	0
I-278	2.00	0
I-280	17.85	3
I-287	47.77	4
I-295	73.08	9
I-676	4.76	0
<b>Total</b>	<b>396.47</b>	<b>50</b>

# INTERSTATE HIGHWAY FATALITIES 1991

Interstate Fatal Accidents 50

Interstate Fatalities 55

Victim Classification		Age of Drivers	
Drivers	31	16 & Under	0
Passengers	19	17 - 20	8
Pedestrians	5	21 - 24	4
Pedalcyclists	0	25 - 29	5
<b>Total</b>	<b>55</b>	30 - 39	22
		40 - 49	19
		50 - 64	14
		65 & Over	6
		Unknown	14
		<b>Total</b>	<b>92</b>
<b>Contributing Circumstances</b>			
Drunken Driving	9		
Fell Asleep	1		
Inattentive Driving	24		
Excessive Speed	2		
Driver Under Influence of Drugs	0		
Stopped in Roadway	1		
Other	6		
Mechanical Failure	1		
Pedestrian Violation	4		
Improper Passing	0		
Failure to Keep to Right	1		
Improper Parking	0		
On Wrong Side of Road	0		
Following too Close	1		
No Improper Driving	40		
No Pedestrian Violation	0		
Unknown	26		
<b>Total</b>	<b>116</b>		
		<b>Manner of Collision</b>	
		Head-On	5
		Fixed Object	19
		Angle	1
		Pedestrian	4
		Rear End	8
		Ran Off Roadway	2
		Pedalcyclist	0
		Same Direction - Other	3
		Struck Parked Vehicle	5
		Overtaken in Roadway	1
		Other Object	1
		Fell From Vehicle	1
		<b>Total</b>	<b>50</b>

## Victim Alcohol Factors

	.01 - .04%	.05 - .09%	.10 - .14%	.15% Over	Negative	No Test	Total
Drivers	2	1	2	4	17	4	31
Passengers	1	1	1	1	8	7	19
Pedestrians	1	1	0	0	3	0	5
Pedalcyclists	0	0	0	0	0	0	0
<b>Total</b>	<b>4</b>	<b>3</b>	<b>3</b>	<b>5</b>	<b>28</b>	<b>11</b>	<b>55</b>

## FATAL PEDALCYCLE ACCIDENTS

	1987	1988	1989	1990	1991
Pedalcycle Accidents	32	19	18	27	20
Fatalities	32	19	18	27	20

Manner of Collision	87	88	89	90	91
Angle	13	7	8	14	16
Same Direction - Rear End	7	4	3	6	2
Opposite Direction - Head-On	8	8	3	5	1
Same Direction - Other	4	0	4	2	1
<b>Total</b>	<b>32</b>	<b>19</b>	<b>18</b>	<b>27</b>	<b>20</b>

Contributing Circumstances	87	88	89	90	91
No Improper Driving	5	3	3	6	0
Ability Impaired by Drinking	4	1	0	2	3
Inattentive Driving	5	3	2	1	7
No Rear Lights	0	1	0	1	0
On Wrong Side of Road	0	1	3	2	4
Did Not Have Right-of-Way	1	0	6	3	0
Disregarded Traffic Light	2	0	0	4	0
Failure to Keep Right	3	4	0	1	1
Disregarded Stop Sign	4	4	0	1	3
Too Fast for Conditions	1	0	0	0	0
Improper Turns	1	0	1	1	1
Other	5	1	3	3	1
Unknown	1	1	0	2	0
<b>Total</b>	<b>32</b>	<b>19</b>	<b>18</b>	<b>27</b>	<b>20</b>

Classification Of Victim	87	88	89	90	91
Drivers	32	19	18	26	20
Passengers	0	0	0	1	0
<b>Total</b>	<b>32</b>	<b>19</b>	<b>18</b>	<b>27</b>	<b>20</b>

Ages of Victims	87	88	89	90	91
0 - 3	0	0	1	0	0
4 - 10	7	4	1	5	2
11 - 15	11	6	7	5	7
16 - 20	2	1	3	5	3
21 - 30	6	2	3	1	1
31 - 40	4	1	0	8	1
41 - 50	0	1	0	1	2
51 - 60	0	1	0	1	1
61 & Over	2	3	3	1	3
Unknown	0	0	0	0	0
<b>Total</b>	<b>32</b>	<b>19</b>	<b>18</b>	<b>27</b>	<b>20</b>

### Alcohol Involvement

Of the 20 Pedalcyclist Fatalities, 15 were tested for alcohol content. Three Pedalcyclists had alcohol levels of .198%, .145% and .29% respectively, and 12 were negative. The remaining 5 were not tested due to age factors, delayed deaths, etc.

## FATAL MOTORCYCLE ACCIDENTS

	1987	1988	1989	1990	1991
Accidents	43	44	27	55	45
Fatalities	47	47	30	57	46

Age of Drivers	87	88	89	90	91
16 & Under	1	2	0	2	2
17 - 20	6	10	4	12	2
21 - 30	23	24	14	22	21
31 - 40	9	6	7	9	11
Over 40	2	2	2	10	9
<b>Total</b>	<b>41</b>	<b>44</b>	<b>27</b>	<b>55</b>	<b>45</b>

Victim Classification	87	88	89	90	91
Drivers	41	42	26	54	40
Passengers	6	5	4	3	6
<b>Total</b>	<b>47</b>	<b>47</b>	<b>30</b>	<b>57</b>	<b>46</b>

Manner of Collision	87	88	89	90	91
Opposite Direction - Head-On	6	4	0	4	4
Fixed Object	15	13	15	21	15
Angle	8	12	7	15	6
Opposite Direction - Left Turn	2	4	1	3	7
Same Direction - Other	1	2	0	3	0
Sideswipe	0	0	0	0	2
Pedestrian	0	0	0	0	1
Fell From Vehicle	0	2	0	0	2
Same Direction - Rear End	5	1	0	2	2
Ran Off Roadway	1	4	0	1	0
Pedalcyclist	0	0	0	0	1
Overturned in Road	5	0	1	2	2
Struck Parked Vehicle	0	2	3	3	2
Animal	0	0	0	1	1
<b>Total</b>	<b>43</b>	<b>44</b>	<b>27</b>	<b>55</b>	<b>45</b>

Contributing Circumstances	87	88	89	90	91
No Improper Driving	10	5	1	9	8
Drunken Driving	18	21	14	17	15
Under Influence of Drugs	1	1	0	0	1
Failure to Keep Right	0	0	0	2	2
Improper Left Turn	1	0	1	2	0
Inattentive Driving	2	5	2	10	6
Improper Passing	0	1	0	0	0
Excessive Speed	5	8	4	9	9
Did Not Have Right-of-Way	1	1	1	0	3
Improper Parking	0	0	0	0	0
Mechanical Failure	0	0	0	0	0
Unknown	3	1	2	4	0
Disregard of Traffic Light	1	1	0	1	0
Disregard Stop Sign	1	0	1	1	0
Other	0	0	1	0	1
<b>Total</b>	<b>43</b>	<b>44</b>	<b>27</b>	<b>55</b>	<b>45</b>

### Victim Alcohol Factors

	.01 - .04%	.05 - .09%	.10 - .14%	.15% Over	Negative	No Test	Total
Drivers	2	2	0	14	15	9	42
Passengers	0	0	0	2	1	1	4
<b>Total</b>	<b>2</b>	<b>2</b>	<b>0</b>	<b>16</b>	<b>16</b>	<b>10</b>	<b>46</b>

## FATAL TRACTOR-TRAILER ACCIDENTS

	1987	1988	1989	1990	1991
Accidents	63	85	63	55	51
Fatalities	72	94	72	65	53

Manner of Collision	87	88	89	90	91
Head-On	9	13	3	12	7
Fixed Object	5	5	10	3	4
Other Object	0	1	0	0	1
Angle	11	20	12	18	15
Pedestrian	7	11	9	4	5
Rear End	18	8	17	7	11
Ran Off Roadway	1	0	1	1	0
Pedalcyclist	0	1	0	2	0
Same Direction - Other	2	3	3	0	3
Struck Parked Vehicle	6	15	7	6	3
Overturned in Roadway	1	1	0	0	1
Railroad Train	0	1	0	0	0
Sideswipe	2	1	0	0	0
Improper Left Turn	1	5	1	1	1
Fell From Vehicle	0	0	0	1	0
<b>Total</b>	<b>63</b>	<b>85</b>	<b>63</b>	<b>55</b>	<b>51</b>

Tractor-Trailer Contributing Circumstances	87	88	89	90	91
Drunken Driving	2	1	2	0	1
Fell Asleep	0	0	0	0	0
Inattentive Driving	7	13	11	3	8
Excessive Speed	3	1	1	0	0
Driver Under the Influence of Drugs	0	0	0	1	0
Stopped in Roadway	1	1	1	0	0
Other	4	3	2	1	0
Mechanical Failure	1	2	1	1	0
Disregarding Traffic Light	2	2	1	4	0
Failure to Keep Right	0	0	1	0	0
Improper Parking	0	1	1	0	1
On Wrong Side of Road	0	0	0	0	0
Following too Close	0	0	1	1	0
No Improper Driving	47	58	48	42	42
Unknown	0	1	0	2	0
Failed to Yield	0	1	0	0	0
Disregarding Stop Sign	0	1	0	1	0
Improper Turn	0	3	3	0	0
Backing in Roadway	0	1	1	0	1
<b>Total</b>	<b>67</b>	<b>89</b>	<b>74</b>	<b>56</b>	<b>53</b>

Tractor-Trailer Victim Classification	87	88	89	90	91
Drivers	3	8	13	4	4
Passengers	0	2	2	0	0
<b>Total</b>	<b>3</b>	<b>10</b>	<b>15</b>	<b>4</b>	<b>4</b>

Other Victim Classification	87	88	89	90	91
Drivers	48	55	34	37	34
Passengers	14	16	14	18	7
Pedestrians	7	12	9	4	7
Pedalcyclists	0	1	0	2	1
<b>Total</b>	<b>69</b>	<b>84</b>	<b>57</b>	<b>61</b>	<b>49</b>

Other Contributing Circumstances	87	88	89	90	91
Drunken Driving	12	14	13	7	9
Fell Asleep	2	2	0	0	0
Inattentive Driving	19	16	10	14	13
Excessive Speed	0	2	3	0	2
Driver Under the Influence of Drugs	0	0	0	0	0
Stopped in Roadway	0	0	0	1	2
Other	1	1	1	3	1
Mechanical Failure	1	1	0	0	1
Pedestrian Violation	8	6	6	1	4
Disregarding Traffic Light	1	5	1	6	1
Failure to Keep Right	1	4	2	3	1
Improper Parking	0	0	0	0	0
On Wrong Side of Road	3	0	0	4	2
Passing on Right	0	1	0	0	0
No Improper Driving	36	37	21	22	19
No Pedestrian Violation	0	6	4	1	2
Unknown	1	0	1	5	1
Failed to Yield	0	5	1	0	2
Disregarding Stop Sign	4	5	1	4	3
Improper Turn	1	0	0	2	2
Cutting In	1	0	0	0	0
<b>Total</b>	<b>91</b>	<b>105</b>	<b>64</b>	<b>73</b>	<b>65</b>

**Tractor-Trailer  
Victim Alcohol Factors**

	<b>.01 - .04%</b>	<b>.05 - .09%</b>	<b>.10 - .14%</b>	<b>.15% Over</b>	<b>Negative</b>	<b>No Test</b>	<b>Total</b>
Drivers	0	1	0	1	2	0	4
Passengers	0	0	0	0	0	0	0
<b>Total</b>	<b>0</b>	<b>1</b>	<b>0</b>	<b>1</b>	<b>2</b>	<b>0</b>	<b>4</b>

**NOTE:** One driver tested positive for drugs.

**Other Victim Alcohol Factors**

	<b>.01 - .04%</b>	<b>.05 - .09%</b>	<b>.10 - .14%</b>	<b>.15% Over</b>	<b>Negative</b>	<b>No Test</b>	<b>Total</b>
Drivers	3	0	1	5	20	5	34
Passengers	1	1	0	1	4	0	7
Pedestrians	2	0	1	1	3	0	7
Pedalcyclists	0	0	0	0	1	0	1
<b>Total</b>	<b>6</b>	<b>1</b>	<b>2</b>	<b>7</b>	<b>28</b>	<b>5</b>	<b>49</b>

**RESTRAINT USAGE  
PASSENGER CAR OCCUPANTS IN FATAL ACCIDENTS**

<b>Restraint Used</b>	<b>Driver not Killed</b>	<b>Driver Killed</b>	<b>Passenger Killed</b>
Lap Belt	18	3	4
Shoulder Belt	19	13	3
Lap and Shoulder Belt	300	88	43
Child Safety Seat	0	0	0
Airbag Deployed	1	2	0
None Used	134	202	101
Unknown	97	42	11
<b>Totals</b>	<b>569</b>	<b>350</b>	<b>162</b>

\*Based on the various sources of information (accident reports, observations, interviews, evidence) the seat belt data may not be completely reliable.

## 17 - 20 AGE GROUP

Listed below are the 17 to 20 year-old drivers involved in fatal motor vehicle accidents:

Year	Total Fatal Accidents 17 - 20 Drivers	Total Drivers Involved	Number of Drivers Drunk
1991	100	101	13

\* .10% and over

The figures below reflect a breakdown in the age groups.

1991	17 Years Old	18 Years Old	19 Years Old	20 Years Old
Total Drivers Involved	30	30	17	24
Number of Drivers Drunk	2	3	4	4

### Fatal Accidents With Alcohol Involved

	17 Years Old	18 Years Old	19 Years Old	20 Years Old
Accidents	2	3	4	5

### Victim Classification

	17 Years Old	18 Years Old	19 Years Old	20 Years Old
Drivers	8	7	5	6
Passengers	4	5	1	0



## FATAL ACCIDENTS AND PERSONS KILLED FOR SELECTED HOLIDAY PERIODS IN NEW JERSEY

Holiday			Fatal Accidents	Persons Killed
<b>Memorial Day</b>				
1987	(3)	78 hours	12	13
1988	(3)	78 hours	12	15
1989	(3)	78 hours	11	11
1990	(3)	78 hours	12	13
1991	(3)	78 hours	8	8
<b>Fourth of July</b>				
1987	(3)	78 hours	10	13
1988	(3)	78 hours	13	14
1989	(4)	102 hours	10	11
1990	(1)	24 hours	3	3
1991	(4)	102 hours	14	14
<b>Labor Day</b>				
1987	(3)	78 hours	17	18
1988	(3)	78 hours	5	7
1989	(3)	78 hours	8	9
1990	(3)	78 hours	3	3
1991	(3)	78 hours	9	11
<b>Thanksgiving</b>				
1987	(4)	102 hours	13	16
1988	(4)	102 hours	11	12
1989	(4)	102 hours	6	6
1990	(4)	102 hours	8	8
1991	(4)	102 hours	8	8
<b>Christmas</b>				
1987	(4)	102 hours	16	18
1988	(3)	78 hours	5	6
1989	(3)	78 hours	8	9
1990	(4)	102 hours	6	6
1991	(2)	54 hours	10	10
<b>New Years</b>				
1987-88	(4)	102 hours	12	14
1988-89	(3)	78 hours	8	9
1989-90	(3)	78 hours	6	8
1990-91	(4)	102 hours	9	10
1991-92	(2)	54 hours	5	5

Figures in parentheses show number of full days in each holiday period. Accidents and deaths are for those days plus the last six hours of the preceding day.

## TEN YEAR EXPERIENCE

<b>Years</b>	<b>Fatal Accidents</b>	<b>Fatalities</b>	<b>Drivers</b>	<b>Passengers</b>	<b>Pedes- trians</b>	<b>Pedal- cyclists</b>	<b>Motor- cycles*</b>	<b>Mopeds*</b>	<b>Alcohol Involvement</b>
1982	965	1061	524	244	276	17	81	10	55.4%
1983	866	932	478	203	229	22	47	4	53.0%
1984	859	922	466	177	248	31	56	4	45.6%
1985	885	964	486	201	257	20	58	2	45.2%
1986	946	1039	514	212	278	35	68	2	41.0%
1987	929	1023	536	240	215	32	47	1	38.0%
1988	966	1051	530	263	239	19	47	2	40.0%
1989	815	892	450	207	217	18	30	1	37.9%
1990	818	888	466	194	201	27	57	1	36.8%
1991	744	790	418	174	178	20	47	0	38.6%
<b>Totals</b>	<b>8793</b>	<b>9562</b>	<b>4868</b>	<b>2115</b>	<b>2338</b>	<b>241</b>	<b>538</b>	<b>27</b>	

\* Included in "Driver Totals" — If passenger, included in "Passenger Totals."

# NJSP FATAL ACCIDENT INVESTIGATIONS SUMMARY BY TROOP

## LEGEND

CR ..... County Road  
 SH ..... State Highway  
 mp ..... Mile Post

## TROOP A

Date	Time	Station	Roadway	MP	Municipality	County	Contributing Circumstances
01/01/91	0052	A.C. Expwy.	A.C. Expwy.	0.7	Atlantic City	Atlantic	Pedestrian Violation
01/04/91	1903	Port Norris	SH 49 & CR 557	0.0	Upper Twp.	Cape May	Disregard Stop Sign
02/03/91	0905	Bridgeton	CR 553	0.0	Fairfield Twp.	Cumberland	Exceeding Lawful Speed
02/08/91	0253	Red Lion	Retreat Rd.	0.0	Southampton Twp.	Burlington	Reckless Driving
02/26/91	0730	Bridgeton	CR 654 & CR 717	0.0	Deerfield Twp.	Cumberland	Disregard Stop Sign
03/10/91	0842	A.C. Expwy.	A.C. Expwy.	15.3	Hamilton Twp.	Atlantic	Driver Fell Asleep
03/23/91	1452	A.C. Expwy.	A.C. Expwy.	37.4	Winslow Twp.	Camden	Driver Fell Asleep
03/24/91	1814	A.C. Expwy.	A.C. Expwy.	37.6	Winslow Twp.	Camden	Driver Inattention
03/25/91	2042	Bridgeton	SH 56 & CR 611	0.0	Upper Deerfield	Cumberland	Disregard Stop Sign
04/05/91	1645	Red Lion	New Road	0.0	Tabernacle Twp.	Burlington	Drunken Driving
04/07/91	0030	Port Norris	CR 557	0.0	Woodbine Boro	Cape May	Drunken Driving
04/30/91	1715	A.C. Expwy.	A.C. Expwy.	21.6	Hamilton Twp.	Atlantic	Driver Fell Asleep
05/01/91	2055	Bridgeton	SH 77	4.0	Upper Deerfield Twp.	Cumberland	Drunken Driving
05/04/91	0350	Woodstown	SH 49	17.3	Quinton Twp.	Salem	Driver Inattention
05/13/91	1055	Port Norris	CR 670	0.0	Dennis Twp.	Cape May	Unsafe Passing
05/17/91	1119	Bellmawr	SH 42	11.9	Deptford Twp.	Gloucester	Driver Inattention
05/24/91	1812	Port Norris	CR 708	0.0	Commercial Twp.	Cumberland	Driver Inattention
06/01/91	1245	Woodstown	CR 666	0.0	South Harrison Twp.	Gloucester	Driver Inattention
06/01/91	1608	A.C. Expwy.	A.C. Expwy.	43.5	Gloucester Twp.	Camden	Driver Inattention
06/11/91	0030	Bellmawr	I-295	23.8	West Deptford Twp.	Gloucester	Pedestrian Violation
06/22/91	1111	Bridgeton	SH 49	27.9	Fairfield Twp.	Cumberland	Drunken Pedalcyclist
06/24/91	0900	Woodbine	CR 638	0.0	Dennis Twp.	Cape May	Unknown (Possible Illness)
07/04/91	0235	Port Norris	CR 680	0.0	Commercial Twp.	Cumberland	Pedestrian Violation
07/13/91	2013	Woodstown	CR 615	0.0	Pilesgrove Twp.	Salem	Drunken Driving
07/23/91	1830	Bridgeton	CR 666	0.0	Deerfield Twp.	Cumberland	Bicycle Violation
07/31/91	1145	A.C. Expwy.	A.C. Expwy.	20.6	Hamilton Twp.	Atlantic	Driver Illness
08/02/91	0040	Bellmawr	I-76	1.4	Gloucester City	Camden	Hit & Run
08/04/91	0607	A.C. Expwy.	A.C. Expwy.	31.2	Winslow Twp.	Camden	Driver Inattention
08/09/91	1257	Woodstown	I-295	12.5	Logan Twp.	Gloucester	Careless Driving
08/10/91	1945	Woodbine	CR 548	0.5	Upper Twp.	Cape May	Drunken Driving
08/17/91	0909	A.C. Expwy.	A.C. Expwy.	21.2	Hamilton Twp.	Atlantic	Driver Inattention
08/25/91	1435	Woodstown	US 40	14.6	Upper Pittsgrove Twp.	Salem	Disregard Stop Sign

## TROOP A Continued

Date	Time	Station	Roadway	MP	Municipality	County	Contributing Circumstances
08/29/91	1335	Port Norris	Lummis Mill Rd.	0.0	Lawrence Twp.	Cumberland	Bicycle Violation
09/08/91	1545	Absecon	CR 649	0.0	Corbin City	Atlantic	Drunken Driving
09/10/91	0907	Bridgeton	SH 56	2.8	Deerfield Twp.	Cumberland	Improper Turn
09/26/91	1620	Tuckerton	US 9	56.2	Bass River Twp.	Burlington	Pedestrian Violation
10/01/91	0714	Absecon	CR 557	0.0	Buena Vista	Atlantic	On Wrong Side of Road
10/05/91	1149	Bridgeton	CR 609	0.0	Fairfield Twp.	Cumberland	Failed to Keep Right
10/06/91	0555	Woodbine	CR 670	0.0	Dennis Twp.	Cape May	Driver Fell Asleep
10/08/91	1326	Bellmawr	I-295	27.6	Bellmawr Boro	Camden	Driver Inattention
10/10/91	1835	Absecon	CR 655 & CR 681	0.0	Buena Vista Twp.	Atlantic	Disregarding Stop Sign
10/13/91	1935	Absecon	US 322	33.9	Folsom Boro	Atlantic	Drunken Driving
10/27/91	0840	Bridgeton	SH 77	3.3	Upper Deerfield	Cumberland	Driver Inattention
10/27/91	0100	Bridgeton	CR 609	0.0	Fairfield	Cumberland	Drunken Driving
10/29/91	0330	Woodstown	US 40	16.8	Upper Pittsgrove	Salem	Driver Inattention
11/01/91	1735	Absecon	CR 681	0.0	Buena Vista	Atlantic	Disregarding Stop Sign
11/02/91	0628	AC Expwy.	AC Expwy.	11.9	Hamilton	Atlantic	Drunken Driving
11/10/91	0037	Woodbine	CR 623	0.0	Upper Twp.	Cape May	Drunken Driving
11/25/91	1934	Tuckerton	US 9	59.5	Bass River Twp.	Burlington	Pedestrian Violation
12/01/91	0138	Bellmawr	I-295	19.5	West Deptford	Gloucester	Driver Inattention
12/19/91	1410	Absecon	CR 666 & 637	0.0	Estell Manor	Atlantic	Disregarding Stop Sign
12/23/91	1107	Woodbine	CR 611	0.0	Woodbine Boro	Cape May	Reckless Driving
12/25/91	0726	Red Lion	US 206	6.8	Shamong Twp.	Burlington	Driver Inattention

## TROOP B

Date	Time	Station	Roadway	MP	Municipality	County	Contributing Circumstances
01/19/91	1338	Netcong	I-80	26.0	Mount Olive Twp.	Morris	Driver Inattention
01/21/91	1750	Sussex	US 206	123.8	Sandyston Twp.	Sussex	Unsafe Backing
01/21/91	1420	Somerville	I-78	35.3	Warren	Somerset	Driver Inattention
02/11/91	0224	Totowa	I-80	64.1	Lodi Boro	Bergen	Drunken Driving
02/14/91	1547	Netcong	I-287	34.2	Morris Twp.	Morris	Driver Inattention
02/25/91	1150	Washington	SH 57	3.3	Greenwich Twp.	Warren	Failure to Keep Right
03/06/91	1830	Netcong	I-80	39.5	Denville Twp.	Morris	Pedestrian Violation
03/10/91	2144	Hope	CR 519	45.2	Hope Twp.	Warren	Driver Inattention
04/15/91	2155	Netcong	I-80	26.4	Mount Olive Twp.	Morris	Driver Inattention
05/05/91	1241	Somerville	I-78	38.7	Warren Twp.	Somerset	Driver Inattention
05/26/91	0257	Sussex	CR 651	2.1	Wantage Twp.	Sussex	Drunken Driving
05/29/91	1616	Hope	CR 519 & CR 612	0.0	Frelinghuysen Twp.	Warren	Disregarding Stop Sign
06/09/91	0618	Netcong	I-80	35.7	Rockaway Twp.	Morris	Driver Inattention

## TROOP B Continued

Date	Time	Station	Roadway	MP	Municipality	County	Contributing Circumstances
06/09/91	0508	Totowa	I-80	53.0	Wayne Twp.	Passaic	Driver Inattention
06/09/91	1930	Perryville	CR 614	0.0	Union	Hunterdon	Drunken Driving
06/19/91	1930	Perryville	CR 614 & SH 173	0.0	Union Twp.	Hunterdon	Drunken Driving
06/23/91	1750	Somerville	I-78	46.1	Summit City	Union	Driver Inattention
06/30/91	2340	Washington	US 46	7.7	White	Warren	Did Not Right of Way
07/02/91	1300	Totowa	I-80	50.0	Fairfield Boro	Essex	Exceeding Lawful Speed
07/07/91	1410	Hope	I-80	2.7	Knowlton	Warren	Mechanical Defects
07/22/91	1645	Totowa	I-80	50.7	Fairfield Boro	Essex	Unsafe Lane Change
07/29/91	1400	Netcong	I-80	0.0	Denville Twp.	Morris	Driver Inattention
08/04/91	0046	Somerville	I-287	28.1	Bernards	Somerset	Drunken Driving
08/09/91	0210	Perryville	SH 31	38.4	Hampton Boro	Hunterdon	Failure to Keep Right
08/11/91	1310	Totowa	I-280	12.6	East Orange City	Essex	Excessive Speed
08/19/91	1135	Totowa	I-80	67.4	Bogota Boro	Bergen	Driver Inattention
08/23/91	2250	Totowa	I-280	14.0	Newark City	Essex	Pedestrian Violation
08/27/91	2045	Sussex	US 206	112.0	Hampton Twp.	Sussex	Drunken Driving
08/28/91	0125	Hope	I-80	5.4	Knowlton Twp.	Warren	Drunken Driving
09/02/91	1615	Sussex	SH 15	19.2	Lafayette Twp.	Sussex	Improper Turn
09/14/91	0240	Somerville	I-78	57.0	Newark City	Essex	Drunken Driving
09/22/91	2320	Totowa	I-280	13.7	Newark City	Essex	Following Too Close
10/04/91	1720	Somerville	I-78	40.0	Warren Twp.	Somerset	Other Illness
10/16/91	2148	Totowa	I-80	44.4	Parsippany Troy Hills	Morris	Pedestrian Violation
10/24/91	1753	Hope	CR 519	46.4	Hope	Warren	Failed to Keep Right
10/26/91	1630	Somerville	I-78	36.7	Warren	Somerset	Driver Inattention
11/07/91	0620	Netcong	I-80	25.8	Mount Olive Twp.	Morris	Stopped in Roadway
11/10/91	1500	Totowa	I-80	58.7	Patterson City	Passaic	Failure to Keep Right
11/12/91	0001	Somerville	I-78	53.7	Hillside Twp.	Union	Driver Inattention
11/15/91	1645	Somerville	I-78	53.0	Union Twp.	Union	Unsafe Lane Change
11/16/91	2350	Totowa	Fourth Street	0.0	Jersey City	Hudson	Pedestrian Violation
11/21/91	1600	Washington	CR 519	33.0	Harmony Twp.	Warren	Driver Inattention
11/23/91	1051	Totowa	I-80	43.5	Parsippany Twp.	Morris	Driver Inattention
11/29/91	1215	Totowa	I-80	52.8	Fairfield Boro	Essex	Driver Inattention
12/04/91	1110	Totowa	I-280	2.2	Hanover Twp.	Morris	Driver Inattention
12/04/91	1558	Washington	US 46	14.8	Liberty Twp.	Warren	Did Not Have Right of Way
12/18/91	0030	Somerville	I-78	30.5	Bedminster Twp.	Somerset	Driver Inattention
12/19/91	1800	Somerville	I-78	30.2	Bedminster Twp.	Somerset	Driver Inattention

## TROOP C

Date	Time	Station	Roadway	MP	Municipality	County	Contributing Circumstances
01/26/91	0146	Fort Dix	CR 545	0.0	Mansfield Twp.	Burlington	Drunken Driving
03/08/91	1747	Flemington	CR 614	3.1	Alexandria Twp.	Hunterdon	Unsafe Park./Careless Driv.
04/05/91	2153	Bordentown	I-295	42.6	Mount Laurel Twp.	Burlington	Driver Inattention
04/06/91	1440	Bordentown	CR 630	0.0	Mansfield	Burlington	Exceeding Lawful Speed
04/07/91	1420	Bordentown	CR 628	0.0	Springfield Twp.	Burlington	Exceeding Lawful Speed
04/10/91	1239	Bordentown	I-295	43.8	Westhampton Twp.	Burlington	Struck Tire in Road
04/11/91	1156	Bordentown	I-295	39.7	Mount Laurel Twp.	Burlington	Unknown (Possible Illness)
05/01/91	1020	Bordentown	CR 660	0.0	Mansfield Twp.	Burlington	Improper Turn
05/24/91	1824	Edison	I-287	5.6	South Plainfield	Middlesex	Driver Inattention
05/30/91	1828	Hightstown	Nurko Road	0.0	Millstone	Monmouth	Disregarded Stop Sign
06/16/91	1200	Flemington	CR 519	0.0	Kingwood Twp.	Hunterdon	Driver Inattention
06/24/91	0235	Edison	Cheese Quake Rd.	0.0	Oldbrdige Twp.	Middlesex	Drunken Driving
07/02/91	0145	Bordentown	CR 669	0.0	Springfield Twp.	Burlington	Drunken Driving
07/05/91	0216	Flemington	CR 579	0.0	East Amwell	Hunterdon	Driver Inattention
08/11/91	0100	Bordentown	I-295	48.4	Burlington Twp.	Burlington	Drunken Driving
08/14/91	0508	Flemington	SH 12	5.9	Kingwood Twp.	Hunterdon	Careless Driving
10/26/91	0429	Bordentown	CR 543	0.0	Mansfield	Burlington	Drunken Driving
11/02/91	1548	Hightstown	CR 524	0.0	Upper Freehold	Monmouth	Drunken Driving

## TROOP D

Date	Time	Station	Roadway	MP	Municipality	County	Contributing Circumstances
02/02/91	0525	New Brunswick	Turnpike	96.9	Linden City	Union	Mechanical Failure
02/09/91	0300	New Brunswick	Turnpike	63.8	Washington Twp.	Mercer	Driver Inattention
02/16/91	0420	Newark	Turnpike	104.2	Newark City	Essex	Struck Parked Vehicle
02/18/91	0210	Newark	Turnpike	98.1	Linden City	Union	Driver Fell Asleep
02/27/91	2037	Newark	Turnpike	108.7	Kearny Town	Hudson	Pedestrian Violation
03/16/91	0220	Newark	Turnpike	18.0	Carlstadt	Bergen	Driver Inattention
03/16/91	0420	Newark	Turnpike	104.2	Newark City	Essex	Driver Inattention
05/02/91	0540	Moorestown	Turnpike	21.9	Deptford Twp.	Gloucester	Driver Fell Asleep
05/06/91	0345	Moorestown	Turnpike	32.4	Cherry Hill Twp.	Camden	Mechanical Failure
05/10/91	0300	Newark	Turnpike	115.1	North Bergen	Hudson	Driver Inattention
05/18/91	0430	Newark	Turnpike	98.2	Linden City	Union	Hit & Run
05/22/91	2259	Newark	Turnpike	106.1	Newark City	Essex	Hit & Run/Ped. Violation
06/15/91	0105	New Brunswick	Turnpike	69.3	Cranbury Twp.	Middlesex	Driver Inattention
06/16/91	0720	New Brunswick	Turnpike	83.8	New Brunswick	Middlesex	Driver Inattention
07/02/91	2030	Newark	Turnpike	16.0	East Rutherford	Bergen	Driver Inattention
07/02/91	2100	Newark	Turnpike	102.5	Elizabeth	Union	Driver Inattention

## TROOP D Continued

Date	Time	Station	Roadway	MP	Municipality	County	Contributing Circumstances
08/04/91	0352	New Brunswick	Turnpike	90.7	Woodbridge	Middlesex	Driver Fell Asleep
09/08/91	0330	Newark	Turnpike	110.3	Kearny Town	Hudson	Drunken Driving
10/02/91	2300	Newark	Turnpike	0.0	Carlstadt Boro	Bergen	Drunken Driving
10/04/91	0220	New Brunswick	Turnpike	94.0	New Brunswick	Middlesex	Drunken Driving
11/03/91	1748	Moorestown	Turnpike	13.2	Woolwich Twp.	Gloucester	Driver Inattention
11/16/91	2325	Newark	Turnpike	97.7	Linden City	Union	No Violations
11/22/91	1448	Newark	Turnpike	105.8	Newark City	Essex	Driver Inattention

## TROOP E

Date	Time	Station	Roadway	MP	Municipality	County	Contributing Circumstances
01/06/91	0045	Bass River	GS Parkway	68.1	Barnegat	Ocean	Driver Inattention
01/07/91	0750	Bass River	GS Parkway	74.1	Lacey	Ocean	Too Fast for Conditions
01/11/91	0438	Bass River	GS Parkway	75.4	Lacey	Ocean	Animal in Roadway
01/21/91	1153	Bass River	GS Parkway	86.2	Dover	Ocean	Too Fast for Conditions
01/26/91	0730	Bloomfield	GS Parkway	136.7	Clark	Union	Driver Fell Asleep
02/04/91	0037	Bloomfield	GS Parkway	138.2	Cranford Twp.	Union	Hit & Run/Ped. Violation
02/07/91	1752	Bass River	GS Parkway	50.2	Bass River Twp.	Burlington	On Wrong Side of Road
02/28/91	1107	Holmdel	GS Parkway	125.3	Sayerville	Middlesex	Driver Inattention
03/02/91	1527	Bass River	GS Parkway	63.0	Stafford Twp.	Ocean	Driver Fell Asleep
03/30/91	2250	Bloomfield	GS Parkway	165.1	Rochelle	Bergen	Pedestrian Violation
04/28/91	0140	Bass River	GS Parkway	72.9	Lacey	Ocean	Driver Fell Asleep
05/12/91	0500	Holmdel	GS Parkway	123.3	Sayerville	Middlesex	Exceeding Lawful Speed
05/18/91	0205	Bass River	GS Parkway	68.9	Barnegat	Ocean	Driver Fell Asleep
06/06/91	2006	Bloomfield	GS Parkway	137.2	Clark	Union	Driver Inattention
06/09/91	0218	Bass River	GS Parkway	16.3	Dennis	Cape May	Driver Inattention
06/15/91	1230	Bass River	GS Parkway	42.5	Galloway Twp.	Atlantic	Unsafe Passing
06/22/01	1600	Holmdel	GS Parkway	128.6	Woodbridge Twp.	Middlesex	Drunken Driving
06/24/91	1420	Bass River	GS Parkway	28.7	Somer Point City	Atlantic	Driver Inattention
06/27/91	0400	Bass River	GS Parkway	75.9	Lacey Twp.	Ocean	Driver Fell Asleep
06/30/91	1910	Bass River	GS Parkway	82.6	Dover	Ocean	Failed to Keep Right
07/03/91	1150	Bass River	GS Parkway	55.7	Bass River Twp.	Burlington	Driver Inattention
07/08/91	1632	Holmdel	GS Parkway	92.4	Bricktown	Ocean	Drunken Driving
07/13/91	1425	Bass River	GS Parkway	53.0	Bass River	Burlington	Driver Inattention
07/24/91	1315	Bass River	GS Parkway	44.5	Galloway	Atlantic	Driver Fell Asleep
08/04/91	0641	Bloomfield	GS Parkway	170.9	Montvale Boro	Bergen	Pedestrian Violation
08/05/91	1925	Bass River	GS Parkway	57.7	Little Egg Harbor	Ocean	Tire Failure
08/11/91	1535	Bass River	GS Parkway	37.0	Egg Harbor Twp.	Atlantic	Unsafe Lane Change

## TROOP E Continued

<b>Date</b>	<b>Time</b>	<b>Station</b>	<b>Roadway</b>	<b>MP</b>	<b>Municipality</b>	<b>County</b>	<b>Contributing Circumstances</b>
08/18/91	0615	Bloomfield	GS Parkway	168.0	Woodcliff Lake	Bergen	Drunken Driving
08/28/91	0248	Holmdel	GS Parkway	125.2	Sayerville	Middlesex	Driver Inattention
08/28/91	1511	Bass River	GS Parkway	12.9	Middle Twp.	Cape May	Driver Fell Asleep
08/28/91	2336	Bass River	GS Parkway	88.9	Lakewood Twp.	Ocean	Drunken Driving
09/29/91	0410	Holmdel	GS Parkway	102.3	Tinton Falls Boro	Monmouth	Driver Inattention
12/24/91	1654	Holmdel	GS Parkway	105.3	Tinton Falls	Monmouth	Drunken Driving
12/30/91	2159	Bloomfield	GS Parkway	145.7	Irvington Town	Essex	Pedestrian Violation



**FATAL ACCIDENTS BY COUNTY,  
MUNICIPALITY, DATE, TIME AND LOCATION**

**LEGEND**

A/C ..... Atlantic City Expressway      NJTP ..... New Jersey Turnpike  
 CR ..... County Road                      mp ..... Mile Post  
 GSP ..... Garden State Parkway        SH ..... State Highway

*\* Death occurred 30 days after date of accident*

**ATLANTIC COUNTY**

<b>Municipality</b>	<b>Date</b>	<b>Day of Week</b>	<b>Time</b>	<b>Roadway - M.P.</b>	<b>Persons Killed</b>
Atlantic City	01-01-91	Tuesday	12:52 am	A/C mp 0.7	1 Pedestrian
Somers Point City	01-10-91	Thursday	5:58 pm	US 9	1 Pedestrian
Egg Harbor Twp.	01-21-91	Monday	7:22 pm	US 322-40 mp 61.25	1 Pedestrian
Pleasantville City	02-08-91	Friday	12:07 am	US 9	1 Driver
Hamilton Twp.	03-10-91	Sunday	8:42 am	A/C Exp. mp 15.3	1 Passenger
Absecon City	04-08-91	Monday	10:00 am	US 30 mp 50.5	1 Passenger
Hamilton Twp.	04-30-91	Tuesday	5:15 pm	A/C Exp.	1 Driver
*Hamilton Twp.	05-11-91	Saturday	1:35 pm	Old Railroad Bed	1 Passenger*
Egg Harbor Twp.	05-16-91	Thursday	9:53 am	CR 559	1 Driver
Egg Harbor Twp.	05-31-91	Friday	1:04 pm	Bargaintown Rd.	1 Driver
Galloway Twp.	06-15-91	Saturday	12:30 pm	GSP mp 42.5	1 Passenger
Galloway Twp.	06-19-91	Wednesday	10:07 am	US 30 mp 42.7	1 Driver
Somers Point City	06-24-91	Monday	2:20 pm	GSP mp 28.7	1 Driver
Egg Harbor Twp.	06-28-91	Friday	2:04 pm	CR 559	1 Driver
Mullica Twp.	06-28-91	Friday	3:37 pm	US 30 mp 33.8	2 Drivers
Buena Boro	07-06-91	Saturday	11:58 pm	West Ave.	1 Driver
Atlantic City	07-20-91	Saturday	8:41 pm	Park Place	1 Pedestrian
Egg Harbor Twp.	07-21-91	Sunday	1:53 pm	CR 559	1 Driver
Egg Harbor Twp.	07-23-91	Tuesday	8:35 pm	CR 651	1 Driver
Galloway Twp.	07-24-91	Wednesday	1:15 pm	GSP mp 44.5	1 Passenger
Egg Harbor Twp.	07-26-91	Friday	1:30 pm	Betsy Scull Rd.	1 Driver
Atlantic City	07-31-91	Wednesday	10:46 pm	US 40 mp 63.8	1 Pedestrian
Hamilton Twp.	07-31-91	Wednesday	11:45 am	A/C Exp.	1 Driver 1 Passenger
Galloway Twp.	08-01-91	Thursday	10:05 am	CR 633	1 Passenger
Egg Harbor Twp.	08-11-91	Sunday	3:35 pm	GSP mp 37	1 Passenger
Hamilton Twp.	08-17-91	Saturday	9:09 am	A/C Exp mp 22.2	1 Driver
Atlantic City	08-18-91	Sunday	1:50 am	Atlantic Ave.	1 Driver

**ATLANTIC COUNTY (cont'd.)**

<b>Municipality</b>	<b>Date</b>	<b>Day of Week</b>	<b>Time</b>	<b>Roadway - M.P.</b>	<b>Persons Killed</b>
Hamilton Twp.	08-24-91	Saturday	9:20 pm	CR 322	1 Driver
Egg Harbor Twp.	09-05-91	Thursday	8:04 pm	US 322-40 mp 56.7	1 Driver
Corbin City	09-09-91	Sunday	3:45 pm	CR 649	1 Driver
Hamilton Twp.	09-11-91	Wednesday	1:19 am	US 40 mp 42.5	1 Driver
Beuna Vista Twp.	10-01-91	Tuesday	7:14 am	CR 557	1 Driver
Galloway Twp.	10-04-91	Friday	4:12 pm	US 9 mp 49.8	1 Driver
Egg Harbor Twp.	10-07-91	Monday	7:45 pm	US 322-40 mp 54.7	1 Pedestrian
Galloway Twp.	10-09-91	Wednesday	7:39 pm	US 9 mp 44.5	1 Pedestrian
Buena Vista Twp.	10-10-91	Thursday	6:35 pm	CR 655	1 Passenger
Hamilton Twp.	10-10-91	Thursday	7:11 pm	US 322 mp 46.1	1 Driver
Folsom Boro	10-13-91	Sunday	7:35 pm	US 322 mp 33.9	1 Driver
Egg Harbor Twp.	10-26-91	Saturday	8:31 pm	Old Zion Rd.	1 Pedestrian
Buena Vista Twp.	10-01-91	Friday	5:35 pm	CR 655	1 Passenger
Hamilton Twp.	11-02-91	Saturday	6:20 am	A/C Exp. mp 11.9	1 Driver
Hamilton Twp.	11-08-91	Friday	10:06 pm	CR 623	1 Driver
Pleasantville City	11-25-91	Monday	4:37 pm	US 9 mp 41.5	1 Driver
Atlantic City	12-01-91	Sunday	4:57 pm	Tennessee Ave.	1 Driver
Atlantic City	12-03-91	Tuesday	6:24 pm	Martin Luther King Blvd.	1 Pedestrian
Hammonton Town	12-18-91	Wednesday	8:38 am	North Packard St.	1 Driver
Estell Manor City	12-19-91	Thursday	2:10 pm	CR 666	1 Driver 1 Passenger

**BERGEN COUNTY**

<b>Municipality</b>	<b>Date</b>	<b>Day of Week</b>	<b>Time</b>	<b>Roadway - M.P.</b>	<b>Persons Killed</b>
Little Ferry Boro	01-06-91	Sunday	8:06 am	Liberty St.	1 Driver
*Bergenfield Boro	01-28-91	Monday	9:40 am	South Washington Ave.	1 Pedestrian*
Paramus Boro	02-04-91	Monday	10:36 pm	SH 17 S	1 Pedestrian
Lodi Boro	02-11-91	Monday	2:24 am	I-80 EB mp 64.1	1 Driver 1 Passenger
Oakland Boro	02-18-91	Monday	4:59 am	US 202	1 Driver
Franklin Lakes Boro	02-20-91	Wednesday	12:27 pm	Pulis Ave.	1 Driver
Teaneck Twp.	02-24-91	Sunday	9:00 pm	Teaneck Rd.	1 Driver
Leonia Boro	02-25-91	Monday	3:45 am	Grand Ave.	1 Driver
Ramsey Boro	02-26-91	Tuesday	7:10 pm	SH 17 SB	1 Passenger
Paramus Boro	03-15-91	Friday	3:09 am	SH 17	1 Driver
Hackensack City	03-15-91	Friday	9:06 pm	First St.	1 Driver

**BERGEN COUNTY (cont'd.)**

<b>Municipality</b>	<b>Date</b>	<b>Day of Week</b>	<b>Time</b>	<b>Roadway - M.P.</b>	<b>Persons Killed</b>
Carlstadt Boro	03-16-91	Saturday	2:20 am	NJTP mp 18	1 Driver
Dumont Boro	03-17-91	Sunday	5:18 pm	Washington Ave.	1 Passenger
Paramus Boro	03-30-91	Saturday	10:50 pm	GSP mp 165.1	1 Pedestrian
Garfield City	04-05-91	Friday	1:19 am	Midland Ave.	1 Driver
Fort Lee Boro	04-14-91	Sunday	5:05 am	Palisades Int. Parkway	1 Passenger
Saddle Brook Twp.	05-01-91	Wednesday	9:58 pm	North Midland Ave.	1 Driver
Saddle Brook Twp.	05-02-91	Thursday	3:05 am	US 46 WB	1 Driver
Fort Lee Boro	05-19-91	Sunday	12:15 am	George Washington Bridge	1 Pedestrian
Paramus Boro	05-28-91	Tuesday	4:04 pm	Paramus Rd.	1 Driver
*Woodcliff Lake Boro	06-01-91	Saturday	2:15 pm	Kinderkamack Rd.	1 Driver* 1 Passenger
Ridgewood Twp.	06-02-91	Sunday	4:07 am	Wastena Ter.	1 Driver
Mahwah Twp.	06-05-91	Wednesday	11:54 am	MacArthur Blvd.	1 Driver
Carlstadt Boro	06-08-91	Saturday	4:40 pm	CR 120	1 Driver
Fort Lee Boro	06-08-91	Saturday	2:23 pm	Lemoine Ave.	1 Passenger
Elmwood Park Boro	06-16-91	Sunday	1:00 am	Van Riper Ave.	1 Driver
*Waldwick Boro	06-19-91	Wednesday	12:50 pm	Wycoff Ave.	1 Pedestrian*
Saddle Brook Twp.	06-21-91	Friday	12:42 am	Market St.	1 Pedestrian
Teaneck Twp.	06-24-91	Monday	9:03 pm	SH 4	1 Passenger
E. Rutherford Boro	07-02-91	Tuesday	8:30 pm	NJTP mp 16	1 Driver
Hackensack City	07-03-91	Wednesday	8:45 pm	River Rd.	1 Pedestrian
Hackensack City	07-04-91	Thursday	2:14 am	South Summit Ave.	1 Driver
Ridgefield Boro	07-07-91	Sunday	9:36 pm	US 46 mp 71.5	1 Pedestrian
Mahwah Twp.	07-09-91	Tuesday	3:36 am	US 202	1 Driver
Englewood City	07-14-91	Sunday	9:56 pm	Eagle St.	1 Driver
Carlstadt Boro	07-25-91	Thursday	5:51 am	CR 503	1 Driver
Hackensack City	07-30-91	Tuesday	9:15 am	Atlantic St.	1 Pedestrian
Closter Boro	08-03-91	Saturday	5:28 pm	Closter Dock Rd.	1 Passenger
Montvale Boro	08-04-91	Sunday	6:41 pm	GSP mp 170.9	1 Pedestrian
Woodcliff Lake Boro	08-18-91	Sunday	6:15 am	GSP mp 168.5	1 Driver
Bogota Boro	08-19-91	Monday	11:35 am	I-80 mp 67.4	1 Driver 1 Passenger
Fort Lee Boro	08-25-91	Sunday	1:37 pm	Palisades Int. Parkway	1 Driver
Fair Lawn Boro	09-09-91	Wednesday	11:20 pm	SH 4 mp 1.9	1 Pedestrian
Allendale Boro	09-13-91	Friday	6:42 am	Franklin Tpk.	1 Driver
Fort Lee Boro	09-26-91	Thursday	3:40 am	Palisades Int. Parkway	1 Driver

**BERGEN COUNTY (cont'd.)**

<b>Municipality</b>	<b>Date</b>	<b>Day of Week</b>	<b>Time</b>	<b>Roadway - M.P.</b>	<b>Persons Killed</b>
Carlstadt Boro	10-02-91	Wednesday	11:00 pm	NJTP mp CW	1 Driver
S. Hackensack Twp.	10-04-91	Friday	5:59 am	US 46	1 Pedestrian
Englewood City	10-20-91	Sunday	6:56 pm	SH 4 mp 9.8	1 Pedestrian
Tenafly Boro	10-27-91	Sunday	12:27 am	US 9	1 Pedestrian
Teaneck Twp.	10-29-91	Tuesday	6:31 am	SH 4	1 Driver
Teaneck Twp.	10-29-91	Tuesday	12:26 pm	River Rd.	1 Driver
Bergenfield Boro	10-31-91	Thursday	9:46 pm	West Central Ave.	1 Driver
Tenafly Boro	11-11-91	Monday	6:34 pm	Piermont Rd.	1 Pedestrian
New Milford Boro	11-14-91	Thursday	5:02 pm	River Rd.	1 Pedestrian
Hasbrouck Hgts. Boro	11-19-91	Tuesday	9:21 pm	SH 17 mp 8.8	1 Pedestrian
*Hillside Boro	11-22-91	Friday	4:12 pm	Wiermus Rd.	1 Driver*
Waldwick Boro	11-23-91	Saturday	11:27 pm	SH 17	1 Pedestrian
Ridgefield Boro	11-25-91	Monday	5:02 pm	US 1 & 9 mp 62	1 Pedestrian
Oakland Boro	12-01-91	Sunday	12:10 am	Skyline Dr.	1 Passenger
Fort Lee Boro	12-05-91	Thursday	5:19 pm	Anderson Ave.	1 Pedestrian
Alpine Boro	12-07-91	Saturday	4:42 am	Palisades Int. Parkway	2 Drivers
Elmwood Park Boro	12-13-91	Friday	7:00 am	SH 4 mp .45	1 Pedestrian
Oradell Boro	12-19-91	Thursday	5:30 pm	Oradell Ave.	1 Pedestrian
Wallington Boro	12-20-91	Friday	12:59 pm	Main Ave.	1 Driver
Ridgewood Twp.	12-27-91	Friday	1:55 am	East Ridgewood Ave.	1 Passenger

**BURLINGTON COUNTY**

<b>Municipality</b>	<b>Date</b>	<b>Day of Week</b>	<b>Time</b>	<b>Roadway - M.P.</b>	<b>Persons Killed</b>
Chesterfield Twp.	01-10-91	Thursday	6:20 pm	Georgetown-Chesterfield Rd.	1 Passenger
Medford Twp.	01-18-91	Friday	6:35 pm	CR 541	1 Pedestrian
Mansfield Twp.	01-26-91	Saturday	1:46 am	CR 545	1 Passenger
Bass River Twp.	02-07-91	Thursday	5:52 pm	GSP mp 50.2	1 Driver
Southampton Twp.	02-08-91	Friday	12:53 am	Retreat Rd.	1 Driver
Maple Shade Twp.	02-22-91	Friday	8:31 pm	SH 38 mp 5.1	1 Pedestrian
Florence Twp.	03-08-91	Friday	5:35 pm	Olive St.	1 Driver
Tabernacle Twp.	04-05-91	Friday	4:45 pm	New Rd.	1 Driver
Mount Laurel Twp.	04-05-91	Friday	9:53 pm	I-295 mp 42.6	1 Passenger
Willingboro Twp.	04-06-91	Saturday	3:15 am	Sunset Rd.	1 Driver
Springfield Twp.	04-06-91	Saturday	2:20 pm	CR 628	1 Driver
Westampton Twp.	04-10-91	Wednesday	12:39 pm	I-295 mp 43.8	1 Passenger
Mount Laurel Twp.	04-11-91	Thursday	11:56 am	I-295	1 Driver

**BURLINGTON COUNTY (cont'd.)**

<b>Municipality</b>	<b>Date</b>	<b>Day of Week</b>	<b>Time</b>	<b>Roadway - M.P.</b>	<b>Persons Killed</b>
Mansfield Twp.	05-01-91	Wednesday	10:20 am	Old York Rd.	1 Driver
Evesham Twp.	05-03-91	Friday	10:04 pm	SH 70 mp 11.5	1 Driver
Burlington Twp.	06-20-91	Thursday	11:51 pm	US 130 mp 44.7	1 Pedalcyclist
Pemberton Twp.	06-27-91	Thursday	6:05 pm	Ridge Rd.	1 Pedestrian
Springfield Twp.	07-02-91	Tuesday	1:45 am	CR 669	1 Driver
Bass River Twp.	07-03-91	Wednesday	11:50 am	GSP mp 55.7	1 Driver
Bass River Twp.	07-13-91	Saturday	2:25 pm	GSP mp 53	1 Driver 1 Passenger
Burlington Twp.	08-11-91	Sunday	1:00 am	I-295 mp 48.7	1 Driver
Mount Laurel Twp.	08-12-91	Monday	2:42 am	Forrest Lake Dr.	1 Driver
Pemberton Twp.	08-23-91	Friday	12:26 am	US 206 mp 25	1 Driver
Lumberton Twp.	09-01-91	Sunday	5:07 pm	SH 38 mp 15.78	1 Driver
Mount Laurel Twp.	09-17-91	Tuesday	11:12 am	CR 674	1 Passenger
Bass River Twp.	09-26-91	Thursday	4:20 pm	US 9 mp 56.2	1 Pedestrian
Medford Twp.	09-28-91	Saturday	11:17 pm	MacClesfield Rd.	1 Passenger
Maple Shade Twp.	10-12-91	Saturday	1:41 pm	SH 38 mp 4.8	1 Passenger
Mansfield Twp.	10-26-91	Saturday	4:29 am	CR 543	1 Driver
*Southampton Twp.	10-26-91	Saturday	5:10 am	US 206	1 Pedestrian*
Pemberton Twp.	10-30-91	Wednesday	3:41 pm	CR 616	1 Driver
Mount Laurel Twp.	11-25-91	Monday	3:14 pm	CR 674	1 Pedestrian
Bass River Twp.	11-25-91	Monday	7:34 pm	US 9 mp 59.4	1 Pedestrian
Pemberton Twp.	12-11-91	Wednesday	4:34 pm	Columbus Ave.	1 Driver
Bordentown Twp.	12-12-91	Thursday	1:33 am	US 206 mp 37.4	1 Driver
Bordentown Twp.	12-24-91	Tuesday	6:29 am	US 206 mp 34.5	1 Pedestrian
Shamong Twp.	12-25-91	Wednesday	7:26 am	US 206 mp 6.8	1 Passenger

**CAMDEN COUNTY**

<b>Municipality</b>	<b>Date</b>	<b>Day of Week</b>	<b>Time</b>	<b>Roadway - M.P.</b>	<b>Persons Killed</b>
Berlin Boro	01-01-91	Tuesday	7:41 am	US 30 mp 41.15	1 Driver
Camden City	01-29-91	Tuesday	7:50 pm	Broadway	1 Pedestrian
Haddon Twp.	01-30-91	Wednesday	10:49 am	US 130 mp 27.55	1 Driver
Winslow Twp.	02-04-91	Monday	7:36 pm	CR 705	1 Pedestrian
Winslow Twp.	02-06-91	Wednesday	7:16 pm	CR 536	2 Passengers
Gloucester Twp.	02-08-91	Friday	11:42 am	Oak Ave.	1 Pedestrian
Gloucester Twp.	02-10-91	Sunday	2:21 am	Somerdale Rd.	1 Passenger

**CAMDEN COUNTY (cont'd.)**

<b>Municipality</b>	<b>Date</b>	<b>Day of Week</b>	<b>Time</b>	<b>Roadway - M.P.</b>	<b>Persons Killed</b>
Berlin Boro	03-04-91	Monday	9:28 pm	US 30 mp 42.55	1 Pedestrian
Gloucester City	03-05-91	Tuesday	11:15 am	I-76 mp 2.5	1 Driver
Lawnside Boro	03-22-91	Friday	2:12 am	US 30 mp 8.7	1 Driver 1 Passenger
*Winslow Twp.	03-23-91	Saturday	2:52 pm	A/C Exp. mp 37.4	1 Driver*
Winslow Twp.	03-24-91	Sunday	6:14 pm	A/C Exp. mp 37.6	1 Driver 1 Passenger
Camden City	03-24-91	Sunday	12:31 am	River Rd.	1 Driver
Camden City	04-05-91	Friday	6:00 pm	Park Blvd.	1 Driver
Gloucester Twp.	04-07-91	Sunday	3:16 am	CR 689	1 Pedestrian
Camden City	04-30-91	Tuesday	12:40 am	US 30 mp 56.2	1 Pedestrian
Gloucester Twp.	05-01-91	Wednesday	5:29 pm	CR 676	1 Passenger
Cherry Hill Twp.	05-06-91	Monday	3:45 am	NJTP mp 32.4	1 Driver
Haddon Twp.	05-11-91	Saturday	11:12 am	Emerald Ave.	1 Driver
Pennsauken Twp.	05-15-91	Wednesday	2:29 pm	US 130 mp 33.1	1 Driver
Brooklawn Boro	05-22-91	Wednesday	8:47 pm	US 130 mp 26.3	1 Pedestrian
Camden City	05-25-91	Saturday	11:26 pm	East State St.	1 Driver
Winslow Twp.	05-31-91	Friday	10:17 am	SH 73 mp 7.5	1 Pedestrian
Gloucester Twp.	06-01-91	Saturday	4:08 pm	A/C Exp. mp 43.5	1 Driver
Winslow Twp.	06-04-91	Tuesday	11:30 am	SH 73 mp 6.5	1 Driver
Chesilhurst Boro	06-19-91	Wednesday	9:08 pm	US 30 mp 22.7	1 Driver
Gloucester City	07-04-91	Thursday	6:45 pm	I-76 mp 2.1	1 Driver
*Lindenwold Boro	07-05-91	Friday	9:04 pm	DJ's Pub	1 Passenger*
Winslow Twp.	07-15-91	Monday	1:28 pm	SH 73 mp 7.2	1 Passenger
Pennsauken Twp.	07-16-91	Tuesday	9:49 pm	US 130 mp 1.9	1 Driver
Waterford Twp.	07-20-91	Saturday	6:50 am	US 30 mp 37.1	1 Passenger
Gloucester City	08-01-91	Thursday	12:40 am	I-76 mp 1.4	1 Driver
Gloucester City	08-03-91	Saturday	3:33 am	Evesham Rd.	1 Pedestrian
Winslow Twp.	08-04-91	Sunday	6:07 am	A/C Exp.	1 Passenger
Cherry Hill Twp.	08-07-91	Wednesday	8:44 pm	SH 70 mp 2.4	1 Pedalcyclist
Pennsauken Twp.	08-09-91	Friday	10:34 pm	SH 38 mp 3	1 Pedestrian
Winslow Twp.	08-22-91	Thursday	9:02 pm	SH 73 mp 12.75	1 Pedestrian
Winslow Twp.	08-31-91	Saturday	10:47 am	CR 561	1 Driver
Pennsauken Twp.	09-06-91	Friday	11:11 pm	SH 90 mp 1.4	1 Driver
Gloucester Twp.	09-11-91	Wednesday	5:58 pm	Good Intent Rd.	1 Pedestrian
Pine Hill Boro	09-18-91	Wednesday	7:24 am	Turnersville Rd.	1 Driver

**CAMDEN COUNTY (cont'd.)**

<b>Municipality</b>	<b>Date</b>	<b>Day of Week</b>	<b>Time</b>	<b>Roadway - M.P.</b>	<b>Persons Killed</b>
Waterford Twp.	09-22-91	Sunday	6:28 pm	Atco Ave.	1 Driver
Magnolia Boro	09-26-91	Thursday	7:33 am	US 30 mp 48.75	1 Driver
Runnemede Boro	09-27-91	Friday	11:00 pm	Clements Bridge Rd.	1 Driver
Voorhees Twp.	10-01-91	Tuesday	7:55 pm	Laurel Rd.	1 Pedestrian
Bellmawr Boro	10-08-91	Tuesday	1:26 pm	I-295 mp 27.6	1 Driver
Winslow Twp.	10-17-91	Thursday	10:52 am	CR 536	1 Driver 1 Passenger
Winslow Twp.	10-19-91	Saturday	10:49 am	US 30 mp 26.4	1 Driver
Camden City	10-24-91	Thursday	9:05 pm	State St.	1 Passenger
Runnemede Boro	11-02-91	Saturday	4:49 am	SH 168	1 Passenger
Voorhees Twp.	11-07-91	Thursday	3:08 am	Somerdale Rd.	1 Passenger
Camden City	11-07-91	Thursday	7:55 am	Mickle Blvd.	1 Driver
Camden City	11-08-91	Friday	6:24 pm	US 30 mp 57.6	1 Pedestrian
Winslow Twp.	11-09-91	Saturday	7:47 pm	SH 73 mp 9.1	1 Passenger
Gloucester City	11-25-91	Monday	4:22 pm	North Broadway	1 Pedestrian
*Gloucester Twp.	12-02-91	Monday	9:08 am	Berlin-Crosskeys Rd.	1 Driver*
Camden City	12-13-91	Friday	4:56 pm	Haddon Ave.	1 Pedestrian
Audubon Boro	12-13-91	Friday	10:33 pm	North Merchant St.	1 Passenger
Waterford Twp.	12-21-91	Saturday	4:03 am	Jackson Rd.	1 Driver
Camden City	12-23-91	Monday	12:29 pm	US 130 mp 28.2	1 Driver
Camden City	12-23-91	Monday	9:42 pm	Admiral Wilson Blvd.	1 Pedestrian

**CAPE MAY COUNTY**

<b>Municipality</b>	<b>Date</b>	<b>Day of Week</b>	<b>Time</b>	<b>Roadway - M.P.</b>	<b>Persons Killed</b>
Upper Twp.	01-04-91	Friday	7:03 pm	SH 49	1 Driver
Ocean City	02-14-91	Thursday	9:18 pm	Wesley Ave.	1 Driver 1 Passenger
Lower Twp.	03-06-91	Wednesday	2:13 am	US 9 mp 7.5	1 Passenger
Middle Twp.	03-06-91	Wednesday	10:48 pm	CR 642	1 Pedestrian
Wildwood City	03-08-91	Friday	8:39 am	Park Blvd.	1 Driver
Woodbine Boro	04-07-91	Sunday	12:30 am	CR 557	1 Pedestrian
Dennis Twp.	05-13-91	Monday	10:55 am	CR 670	1 Driver
Dennis Twp.	06-09-91	Sunday	2:18 am	GSP mp 16.3	1 Driver
Dennis Twp.	06-24-91	Monday	9:00 am	CR 638	1 Driver
Upper Twp.	08-10-91	Saturday	7:45 pm	CR 548	1 Driver

**CAPE MAY COUNTY (cont'd.)**

<b>Municipality</b>	<b>Date</b>	<b>Day of Week</b>	<b>Time</b>	<b>Roadway - M.P.</b>	<b>Persons Killed</b>
Middle Twp.	08-16-91	Friday	10:56 am	CR 612	1 Passenger
Middle Twp.	08-28-91	Wednesday	3:11 pm	GSP mp 12.9	1 Driver
Middle Twp.	09-21-91	Saturday	10:57 pm	SH 47 mp 6.8	1 Driver
Dennis Twp.	10-06-91	Sunday	5:55 am	CR 670	1 Driver
Upper Twp.	11-10-91	Sunday	12:37 am	CR 623	2 Passengers
Woodbine Boro	12-03-91	Monday	11:07 pm	CR 611	1 Passenger

**CUMBERLAND COUNTY**

<b>Municipality</b>	<b>Date</b>	<b>Day of Week</b>	<b>Time</b>	<b>Roadway - M.P.</b>	<b>Persons Killed</b>
Fairfield Twp.	02-03-91	Sunday	9:50 am	CR 553	1 Passenger
Vineland City	02-08-91	Friday	9:09 pm	Landis Ave.	1 Driver
Deerfield Twp.	02-26-91	Tuesday	7:30 am	CR 654	1 Driver
Vineland City	03-19-91	Tuesday	10:11 am	East Chestnut Ave.	1 Pedalcyclist
Upper Deerfield Twp.	03-25-91	Monday	8:42 pm	SH 56	1 Passenger
Upper Deerfield Twp.	05-01-91	Wednesday	8:55 pm	SH 77 mp 4	1 Driver
Vineland City	05-02-91	Thursday	3:30 pm	North Brewster Rd.	1 Passenger
Commercial Twp.	05-24-91	Friday	6:12 pm	CR 708	1 Driver
Vineland City	06-14-91	Friday	9:38 pm	South Union Rd.	1 Driver
Fairfield Twp.	06-22-91	Saturday	11:11 pm	SH 49 mp 27.9	1 Pedalcyclist
Commercial Twp.	07-04-91	Thursday	2:35 am	CR 680	1 Pedestrian
Deerfield Twp.	07-23-91	Tuesday	6:30 pm	CR 666	1 Pedalcyclist
Vineland City	08-04-91	Sunday	10:42 pm	West Park Ave.	1 Pedestrian
Vineland City	08-11-91	Sunday	5:31 am	SH 47 mp 43.1	1 Driver
Lawrence Twp.	08-29-91	Thursday	1:30 pm	Lummis Mill Rd.	1 Pedalcyclist
Deerfield Twp.	09-10-91	Tuesday	9:07 am	SH 56 mp 2.8	1 Driver
Fairfield Twp.	10-05-91	Saturday	11:49 am	CR 609	1 Driver
Millville City	10-16-91	Wednesday	6:54 pm	SH 49 mp 36.6	1 Pedestrian
Fairfield Twp.	10-27-91	Sunday	1:10 am	CR 609	1 Driver
Upper Deerfield Twp.	10-27-91	Sunday	8:40 am	SH 77 mp 3.3	1 Driver
Vineland City	11-15-91	Friday	9:43 pm	South West Blvd.	1 Passenger
Vineland City	12-03-91	Tuesday	1:41 pm	West Garden Rd.	1 Driver

**ESSEX COUNTY**

<b>Municipality</b>	<b>Date</b>	<b>Day of Week</b>	<b>Time</b>	<b>Roadway - M.P.</b>	<b>Persons Killed</b>
E. Orange City	01-02-91	Wednesday	9:40 am	Main St.	1 Driver
Cedar Grove Twp.	01-05-91	Saturday	3:11 pm	East Lindsley Rd.	1 Driver



**ESSEX COUNTY (cont'd.)**

<b>Municipality</b>	<b>Date</b>	<b>Day of Week</b>	<b>Time</b>	<b>Roadway - M.P.</b>	<b>Persons Killed</b>
Newark City	02-03-91	Sunday	1:50 am	Frelinghuysen Ave.	1 Passenger
Bloomfield Twp.	02-07-91	Thursday	12:42 pm	Parkview Dr.	1 Pedestrian
Bloomfield Twp.	02-09-91	Saturday	1:12 am	Bloomfield Ave.	1 Pedestrian
Newark City	02-12-91	Tuesday	10:58 am	Central Ave.	1 Passenger
Bloomfield Twp.	02-12-91	Tuesday	11:28 am	Broad St.	1 Pedestrian
Newark City	02-14-91	Thursday	12:00 pm	Madison Ave.	1 Driver
Newark City	02-19-91	Tuesday	6:20 am	Lyons Ave.	1 Pedestrian
Irvington Twp.	02-23-91	Saturday	2:00 pm	Grove St.	1 Pedestrian
Newark City	03-16-91	Saturday	4:20 am	NJTP mp 104.2	1 Driver
Newark City	03-28-91	Thursday	6:15 pm	Chadwick Ave.	1 Driver
Newark City	03-30-91	Saturday	2:20 am	SH 21 mp .16	1 Driver
Newark City	03-31-91	Sunday	9:30 pm	SH 21 mp 3.6	2 Passengers
Newark City	04-28-91	Sunday	3:50 am	South 9th St.	1 Driver
Newark City	05-05-91	Sunday	5:37 pm	High St.	1 Passenger
Millburn Twp.	05-08-91	Wednesday	6:47 am	South Orange Ave.	1 Driver
Newark City	05-14-91	Tuesday	2:57 pm	Market St.	1 Pedestrian
Bloomfield Twp.	05-16-91	Thursday	12:42 am	JFK Dr. North	1 Pedestrian
Belleville Twp.	05-22-91	Wednesday	4:42 pm	SH 21 N mp 6.3	1 Driver
Newark City	05-22-91	Wednesday	10:59 pm	NJTP mp 106.1	1 Pedestrian
Irvington Twp.	05-24-91	Friday	6:11 pm	Rutgers St.	1 Pedestrian
Bloomfield Twp.	06-12-91	Wednesday	3:42 pm	Franklin St.	1 Pedestrian
Maplewood Twp.	06-17-91	Monday	10:36 am	Elmwood Ave.	1 Driver
Newark City	06-19-91	Wednesday	12:37 am	SH 21	1 Passenger
Fairfield Boro	06-21-91	Friday	5:51 am	SH 46 mp 53.85	1 Driver
Newark City	06-23-91	Sunday	4:22 pm	US 1 & 9 mp 46.3	1 Driver
Newark City	06-28-91	Friday	1:38 pm	South 18th St.	1 Driver
Irvington Twp.	07-02-91	Tuesday	10:14 am	Stuyvestan Ave.	1 Driver
Fairfield Boro	07-02-91	Tuesday	1:00 pm	I-80 EB mp 5	1 Passenger
E. Orange City	07-07-91	Sunday	4:27 am	Tremont Ave.	1 Passenger
Fairfield Boro	07-22-91	Monday	4:45 pm	I-80 EB mp 50.7	1 Driver
Newark City	07-23-91	Tuesday	6:15 pm	SH 21 S	1 Driver
Bloomfield Twp.	07-28-91	Sunday	4:58 pm	Grove	1 Pedestrian
Newark City	07-30-91	Tuesday	5:00 pm	US 1 & 9	1 Driver
E. Orange City	08-11-91	Sunday	1:10 pm	I-280 mp 12.6	1 Passenger
Newark City	08-11-91	Sunday	10:50 pm	Broad St.	1 Driver
Montclair Twp.	08-16-91	Friday	1:15 pm	Claremont Ave.	1 Driver

**ESSEX COUNTY (cont'd.)**

<b>Municipality</b>	<b>Date</b>	<b>Day of Week</b>	<b>Time</b>	<b>Roadway - M.P.</b>	<b>Persons Killed</b>
Newark City	08-23-91	Friday	10:50 pm	I-280 mp 14.1	1 Pedestrian
Nutley Twp.	08-25-91	Sunday	3:06 am	Passaic Ave.	1 Driver
Bloomfield Twp.	08-27-91	Tuesday	12:46 pm	Montgomery St.	1 Passenger
W. Orange Twp.	08-27-91	Tuesday	10:48 pm	South Valley Rd.	1 Driver
Newark City	09-01-91	Sunday	2:30 am	Hawthorne Ave.	1 Pedestrian
Newark City	09-11-91	Wednesday	11:00 am	Ruggerio Place	1 Driver
Maplewood Twp.	09-11-91	Wednesday	5:44 pm	South Orange Ave.	1 Driver
Newark City	09-14-91	Saturday	2:40 am	I-78 WB mp 57	1 Passenger
Newark City	09-21-91	Saturday	8:51 pm	Sylvan Ave.	1 Pedestrian
Newark City	09-22-91	Sunday	11:20 pm	I-80 mp 13.7	1 Passenger
Nutley Twp.	10-27-91	Sunday	3:32 pm	River Rd.	1 Pedalcyclist
Newark City	10-30-91	Wednesday	5:25 am	Bloomfield Ave.	1 Pedestrian
Newark City	11-03-91	Sunday	1:17 am	12th Ave.	1 Passenger
Nutley Twp.	11-05-91	Tuesday	3:37 pm	SH 7 mp 9.9	1 Pedalcyclist
Newark City	11-22-91	Friday	2:48 pm	NJTP mp 105.7	1 Driver 1 Passenger
Fairfield Boro	11-29-91	Friday	12:15 pm	I-80 mp 52.8	1 Driver
Newark City	12-06-91	Friday	6:15 am	SH 22 mp 59.8	1 Driver
Newark City	12-12-91	Thursday	11:00 pm	Lincoln Park	1 Pedestrian
Newark City	12-30-91	Monday	9:59 pm	GSP mp 145.8	1 Pedestrian

**GLOUCESTER COUNTY**

<b>Municipality</b>	<b>Date</b>	<b>Day of Week</b>	<b>Time</b>	<b>Roadway - M.P.</b>	<b>Persons Killed</b>
Franklin Twp.	01-28-91	Monday	2:23 am	Little Mill Rd.	1 Driver
Monroe Twp.	02-16-91	Saturday	2:20 pm	Broad Lane Rd.	1 Driver
Franklin Twp.	03-06-91	Wednesday	10:23 pm	Cloes Mill Rd.	1 Driver
Deptford Twp.	03-08-91	Friday	8:48 am	SH 47 mp 73.3	1 Pedestrian
Woolwich Twp.	03-16-91	Saturday	7:05 am	US 322 mp 6.85	1 Driver
Washington Twp.	03-24-91	Sunday	4:30 am	CR 534	1 Driver
Franklin Twp.	04-21-91	Sunday	5:06 pm	CR 555	1 Passenger
Deptford Twp.	05-02-91	Thursday	5:40 am	NJTP mp 21.9	1 Driver
Franklin Twp.	05-12-91	Sunday	11:53 pm	CR 555	1 Driver 1 Passenger
S. Harrison Twp.	05-15-91	Wednesday	11:16 pm	CR 538	1 Driver
Deptford Twp.	05-17-91	Friday	11:19 am	SH 42 mp 12	1 Driver

**GLOUCESTER COUNTY (cont'd.)**

<b>Municipality</b>	<b>Date</b>	<b>Day of Week</b>	<b>Time</b>	<b>Roadway - M.P.</b>	<b>Persons Killed</b>
Elk Twp.	05-20-91	Monday	7:43 pm	CR 553	1 Driver
S. Harrison Twp.	06-01-91	Saturday	12:45 pm	CR 666	1 Passenger
W. Deptford Twp.	06-11-91	Tuesday	12:30 am	I-295 mp 23.8	1 Pedestrian
Elk Twp.	06-24-91	Monday	7:32 pm	CR 538	1 Driver
Washington Twp.	07-26-91	Friday	11:52 pm	SH 42 mp 5.4	1 Pedestrian
Monroe Twp.	08-07-91	Wednesday	6:29 am	US 322 mp 24.7	1 Driver
Logan Twp.	08-09-91	Friday	12:57 pm	I-295 mp 12.5	1 Driver
Monroe Twp.	08-17-91	Friday	2:53 am	US 322 mp 28.1	1 Pedestrian
Woolwich Twp.	10-03-91	Thursday	11:39 pm	Back Creek Rd.	1 Driver
Monroe Twp.	10-04-91	Friday	12:41 pm	CR 655	1 Driver
E. Greenwich Twp.	10-05-91	Saturday	9:31 pm	CR 678	1 Driver
Franklin Twp.	10-07-91	Monday	1:54 am	CR 555	1 Passenger
Elk Twp.	10-26-91	Saturday	2:54 pm	SH 77	1 Driver
Woolwich Twp.	11-03-91	Sunday	5:48 pm	NJTP mp 13.2	1 Pedestrian
Monroe Twp.	11-26-91	Tuesday	11:40 pm	SH 42	1 Pedestrian
Deptford Twp.	11-29-91	Friday	11:57 pm	CR 621	1 Passenger
W. Deptford Twp.	12-01-91	Sunday	1:38 am	I-295 mp 19.5	1 Passenger
Monroe Twp.	12-02-91	Monday	6:29 am	CR 654	1 Driver
W. Deptford Twp.	12-30-91	Monday	6:10 pm	SH 45 mp 22.7	1 Pedestrian

**HUDSON COUNTY**

<b>Municipality</b>	<b>Date</b>	<b>Day of Week</b>	<b>Time</b>	<b>Roadway - M.P.</b>	<b>Persons Killed</b>
Jersey City	01-01-91	Tuesday	6:58 am	Ocean Ave.	1 Driver
Jersey City	01-14-91	Monday	4:41 pm	Port Jersey Blvd.	1 Driver
Jersey City	02-02-91	Saturday	4:36 am	Montgomery St.	1 Driver 2 Passengers
Jersey City	02-02-91	Saturday	9:39 pm	Kennedy Blvd.	2 Passengers
Jersey City	02-09-91	Saturday	7:24 pm	Broadway Ave.	1 Pedestrian
Kearny Town	02-15-91	Friday	6:30 pm	Schuyler Ave.	1 Pedestrian
Kearny Town	02-27-91	Wednesday	8:37 pm	NJTP mp 108.7	1 Driver
Kearny Town	02-28-91	Thursday	11:52 pm	SH 7	1 Driver
W. New York Town	03-02-91	Saturday	9:46 am	59th St.	1 Pedestrian
N. Bergen Twp.	04-07-91	Sunday	4:01 pm	Tonnelle Ave.	1 Driver
N. Bergen Twp.	04-22-91	Monday	8:05 am	Kennedy Blvd.	1 Pedestrian
N. Bergen Twp.	05-02-91	Thursday	2:37 am	SH 3 mp 10.8	1 Passenger

### HUDSON COUNTY (cont'd.)

<b>Municipality</b>	<b>Date</b>	<b>Day of Week</b>	<b>Time</b>	<b>Roadway - M.P.</b>	<b>Persons Killed</b>
Bayonne City	05-05-91	Sunday	1:47 pm	SH 440	1 Driver
Union City	05-06-91	Monday	3:50 pm	19th St.	1 Pedestrian
N. Bergen Twp.	05-10-91	Friday	3:00 am	NJTP mp 115.1	1 Passenger
Bayonne City	05-11-91	Saturday	3:08 am	Kennedy Blvd.	1 Passenger
Jersey City	06-08-91	Saturday	5:06 pm	Montgomery Ave.	1 Pedestrian
Jersey City	06-08-91	Saturday	7:33 pm	Wilkinson Ave.	1 Pedestrian
Kearny Town	06-27-91	Thursday	6:06 pm	US 1 & 9	1 Driver
Jersey City	07-23-91	Tuesday	8:57 am	Kennedy Blvd.	1 Passenger
Kearny Town	08-06-91	Tuesday	10:21 pm	US 1 & 9	1 Pedestrian
Jersey City	08-08-91	Thursday	12:57 pm	SH 169	1 Driver
Kearny Town	08-12-91	Monday	8:39 am	SH 7	1 Driver 1 Passenger
Kearny Town	08-18-91	Sunday	9:27 pm	Harrison Tpk	1 Driver
Jersey City	08-21-91	Wednesday	9:03 am	Cornelison Ave.	1 Pedalcyclist
Kearny Town	09-08-91	Sunday	3:20 am	NJTP mp 110.2	1 Passenger
Jersey City	09-18-91	Wednesday	8:30 pm	Kennedy Blvd.	1 Pedestrian
Jersey City	10-19-91	Saturday	7:02 pm	Palisades Ave.	1 Pedestrian
Weehawken Twp.	11-07-91	Thursday	1:39 pm	Park Ave.	1 Passenger
Jersey City	11-16-91	Saturday	11:50 pm	4th St.	2 Pedestrians
Jersey City	11-23-91	Friday	10:17 am	Kennedy Blvd.	1 Pedestrian

### HUNTERDON COUNTY

<b>Municipality</b>	<b>Date</b>	<b>Day of Week</b>	<b>Time</b>	<b>Roadway - M.P.</b>	<b>Persons Killed</b>
Alexandria Twp.	03-08-91	Friday	5:47 pm	CR 614	1 Passenger
Raritan Twp.	04-24-91	Wednesday	1:36 am	US 202/31 mp 9.1	1 Driver
Union Twp.	06-09-91	Sunday	7:30 pm	CR 614	1 Driver
Kingwood Twp.	06-16-91	Saturday	12:00 pm	CR 519	1 Driver
E. Amwell Twp.	07-05-91	Friday	2:16 am	CR 579	1 Driver
Franklin Twp.	07-18-91	Thursday	4:45 pm	CR 579	1 Driver
Raritan Twp.	08-05-91	Monday	4:10 pm	CR 514	1 Driver
Clinton Twp.	08-05-91	Monday	10:02 pm	SH 31 mp 31.2	1 Driver
Hampton Boro	08-09-91	Friday	2:10 am	SH 31 mp 38.4	1 Driver
Kingwood Twp.	08-14-91	Wednesday	4:30 am	SH 12 mp 5.9	1 Pedestrian
Flemington Boro	09-30-91	Monday	9:15 am	Reaville Ave.	1 Pedalcyclist

**MERCER COUNTY**

<b>Municipality</b>	<b>Date</b>	<b>Day of Week</b>	<b>Time</b>	<b>Roadway - M.P.</b>	<b>Persons Killed</b>
Trenton City	01-05-91	Saturday	2:04 am	Prospect St.	1 Pedestrian
Lawrence Twp.	01-21-91	Monday	8:19 pm	US 206 mp 47.58	1 Pedestrian
Washington Twp.	02-09-91	Saturday	3:00 am	NJTP mp 63.80	1 Passenger
Trenton City	02-23-91	Saturday	11:57 pm	Chambers St.	1 Pedestrian
E. Windsor Twp.	02-27-91	Wednesday	6:06 pm	US 130 mp 68.55	1 Passenger
Princeton Twp.	03-15-91	Friday	7:30 am	River Rd.	1 Passenger
Hamilton Twp.	03-19-91	Tuesday	10:53 am	South Broad St.	1 Driver
Trenton City	03-24-91	Sunday	1:59 pm	SH 33 mp 1.03	1 Driver
Lawrence Twp.	04-16-91	Tuesday	8:41 pm	US 1 mp 5.7	1 Driver
Hamilton Twp.	05-03-91	Friday	10:45 am	Homestead Ave.	1 Driver
Lawrence Twp.	05-16-91	Thursday	1:18 am	US 206 mp 47.03	1 Passenger
Trenton City	05-28-91	Tuesday	1:20 am	SH 31 mp .1	1 Pedestrian
W. Windsor Twp.	05-28-91	Tuesday	5:46 pm	CR 571	1 Driver
Trenton City	06-13-91	Friday	12:24 pm	North Clinton Ave.	1 Pedalcyclist
Washington Twp.	06-17-91	Monday	6:27 am	US 130 mp 65.86	1 Driver
Trenton City	06-24-91	Monday	11:59 am	Hollywood Ave.	1 Pedestrian
Hopewell Twp.	07-27-91	Saturday	4:30 pm	CR 546	1 Driver
Hopewell Twp.	08-30-91	Friday	8:12 pm	CR 624	1 Driver
Hamilton Twp.	09-12-91	Thursday	3:30 am	US 130	1 Driver
Hamilton Twp.	10-06-91	Sunday	2:04 am	Nottingham Way	2 Drivers 1 Passenger
Hopewell Twp.	11-04-91	Monday	6:05 pm	SH 31	1 Driver
Hamilton Twp.	11-13-91	Wednesday	7:06 pm	Ward Ave.	1 Pedestrian
Trenton City	11-18-91	Monday	7:43 pm	SH 29	1 Pedestrian
Lawrence Twp.	11-22-91	Friday	5:40 pm	Princeton Pike	1 Pedestrian
Trenton City	11-25-91	Monday	11:01	South Olden Ave.	1 Pedestrian
*W. Windsor Twp.	11-28-91	Thursday	5:56 pm	Cranbury Rd.	1 Passenger*
Hamilton Twp.	11-30-91	Saturday	4:55 pm	Arena Dr.	1 Passenger
Hamilton Twp.	12-10-91	Tuesday	5:28 pm	Whitehorse-Mercerville Rd.	1 Pedestrian
Hamilton Twp.	12-11-91	Wednesday	7:58 pm	Quaker Bridge Rd.	1 Pedestrian
Hamilton Twp.	12-12-91	Thursday	6:54 pm	Whitehorse Ave.	1 Passenger
Hopewell Twp.	12-23-91	Monday	4:55 pm	SH 29 mp 12.3	1 Driver

**MIDDLESEX COUNTY**

<b>Municipality</b>	<b>Date</b>	<b>Day of Week</b>	<b>Time</b>	<b>Roadway - M.P.</b>	<b>Persons Killed</b>
Edison Twp.	01-07-91	Monday	11:36 am	Roosevelt Dr.	1 Driver
Middlesex Boro	01-10-91	Thursday	11:33 am	William St.	1 Driver

**MIDDLESEX COUNTY (cont'd.)**

<b>Municipality</b>	<b>Date</b>	<b>Day of Week</b>	<b>Time</b>	<b>Roadway - M.P.</b>	<b>Persons Killed</b>
Edison Twp.	01-26-91	Saturday	10:30 am	SH 27 mp 18.65	1 Driver
E. Brunswick Twp.	02-10-91	Sunday	8:28 pm	SH 18 mp 38.85	1 Pedestrian
Dunellen Boro	02-24-91	Saturday	1:15 am	SH 28	1 Driver
Middlesex Boro	02-26-91	Tuesday	12:15 am	SH 28 mp 9	1 Driver
Sayreville Boro	02-28-91	Thursday	11:07 am	GSP mp 125.3	1 Driver
Plainsboro Twp.	03-05-91	Tuesday	11:00 pm	Plainsboro Rd.	1 Passenger
S. Brunswick Twp.	03-08-91	Friday	2:03 pm	US 1 mp 20.41	1 Driver
Piscataway Twp.	03-09-91	Saturday	1:59 am	CR 529	1 Driver
Old Bridge Twp.	03-09-91	Saturday	6:32 pm	CR 689	1 Pedestrian
Sayreville Boro	03-12-91	Tuesday	5:31 pm	CR 615	1 Driver
S. Brunswick Twp.	03-13-91	Wednesday	10:38 pm	CR 679	1 Passenger
S. Brunswick Twp.	03-15-91	Friday	6:12 am	Dey Rd.	1 Driver
Old Bridge Twp.	03-16-91	Saturday	6:56 pm	US 9 mp 126.33	1 Pedestrian
S. Brunswick Twp.	03-22-91	Friday	5:00 pm	CR 535	1 Driver
Old Bridge Twp.	03-29-91	Friday	6:53 pm	SH 34 mp 25.15	1 Pedestrian
N. Brunswick Twp.	04-01-91	Monday	5:54 pm	US 1 mp 23.73	1 Passenger
S. Brunswick Twp.	04-04-91	Thursday	2:45 am	US 1 mp 18.5	1 Passenger
N. Brunswick Twp.	04-15-91	Monday	6:00 am	US 1 mp 22.7	1 Passenger
Sayreville Boro	05-06-91	Monday	11:36 am	CR 615	1 Driver
Sayreville Boro	05-12-91	Sunday	5:00 am	GSP mp 123.3	1 Passenger
S. Brunswick Twp.	05-13-91	Monday	11:08 am	SH 32 mp .92	1 Driver
Woodbridge Twp.	05-19-91	Saturday	1:09 am	CR 514	1 Driver
Piscataway Twp.	05-23-91	Thursday	1:15 pm	Possumtown Rd.	1 Driver
S. Plainfield Boro	05-24-91	Friday	6:42 pm	I-287 mp 5.6	1 Driver
S. Brunswick Twp.	05-26-91	Sunday	3:31 am	US 130 mp 75.07	1 Passenger
Old Bridge Twp.	05-27-91	Monday	8:01 pm	Matawan Rd.	1 Passenger
E. Brunswick Twp.	05-28-91	Tuesday	12:39 pm	Church Ln.	1 Passenger
S. Brunswick Twp.	06-10-91	Monday	10:54 am	SH 27 mp 8.45	1 Passenger
Cranbury Twp.	06-15-91	Saturday	1:05 am	NJTP mp 69.39	2 Pedestrians
New Brunswick City	06-16-91	Sunday	7:20 am	NJTP mp 83.82	1 Passenger
Edison Twp.	06-17-91	Monday	5:33 pm	CR 514	1 Pedestrian
Woodbridge Twp.	06-22-91	Saturday	4:00 pm	GSP mp 128.6	1 Driver
Old Bridge Twp.	06-24-91	Monday	2:35 am	Main Access Rd.	1 Passenger
Monroe Twp.	06-30-91	Sunday	2:04 pm	SH 33 mp 17.83	1 Driver
Milltown Boro	07-07-91	Sunday	1:54 am	North Main St.	1 Driver
S. Brunswick Twp.	07-16-91	Tuesday	10:38 am	US 1 mp 17.58	2 Passengers

**MIDDLESEX COUNTY (cont'd.)**

<b>Municipality</b>	<b>Date</b>	<b>Day of Week</b>	<b>Time</b>	<b>Roadway - M.P.</b>	<b>Persons Killed</b>
Edison Twp.	07-17-91	Wednesday	3:15 am	Grove Ave.	1 Passenger
Woodbridge Twp.	08-04-91	Sunday	3:52 am	NJTP mp 90.72	1 Driver
S. Amboy City	08-11-91	Sunday	12:12 am	CR 535	1 Driver
New Brunswick City	08-11-91	Sunday	12:59 am	Handy St.	1 Driver
Old Bridge Twp.	08-14-91	Wednesday	12:31 am	US 9 mp 124.87	1 Pedestrian
Edison Twp.	08-17-91	Saturday	8:57 pm	CR 501	1 Driver
Sayreville Boro	08-28-91	Wednesday	2:48 pm	GSP mp 125.1	1 Driver
Old Bridge Twp.	09-30-91	Monday	5:20 pm	CR 516	1 Pedalcyclist
Woodbridge Twp.	10-04-91	Friday	2:20 am	NJTP mp 94.0	1 Driver
Perth Amboy City	10-07-91	Monday	7:18 am	SH 35 mp 53.7	1 Pedestrian
Woodbridge Twp.	10-13-91	Saturday	12:58 am	US 1 & 9 mp 36.8	1 Driver
S. Brunswick Twp.	10-13-91	Sunday	6:03 pm	SH 27 mp 8.15	1 Pedalcyclist
Woodbridge Twp.	11-06-91	Wednesday	6:32 pm	US 1 mp 37.5	1 Pedestrian
Edison Twp.	11-12-91	Tuesday	8:22 am	SH 27	1 Pedestrian
N. Brunswick Twp.	11-17-91	Sunday	3:26 pm	US 130 mp 81.7	1 Driver
Woodbridge Twp.	11-17-91	Sunday	7:32 pm	SH 27 mp 24.52	1 Passenger
E. Brunswick Twp.	11-19-91	Tuesday	6:20 pm	Dutch Rd.	1 Driver
Edison Twp.	11-22-91	Friday	10:14 pm	US 1	1 Pedestrian
Piscataway Twp.	11-29-91	Friday	6:15 am	New Brunswick Ave.	1 Driver
Monroe Twp.	11-30-91	Saturday	1:41 am	CR 619	1 Driver
Woodbridge Twp.	12-02-91	Monday	6:40 am	CR 514	1 Driver
Old Bridge Twp.	12-08-91	Sunday	9:27 am	Perrine Rd.	1 Driver 1 Passenger
S. Brunswick Twp.	12-11-91	Wednesday	8:03 pm	SH 27	1 Pedestrian
Old Bridge Twp.	12-13-91	Friday	4:02 pm	CR 527	1 Pedestrian
S. Brunswick Twp.	12-16-91	Monday	4:37 pm	US 130 mp 78.06	1 Driver
Plainsboro Twp.	12-24-91	Tuesday	5:56 pm	Dey Rd.	1 Driver

**MONMOUTH COUNTY**

<b>Municipality</b>	<b>Date</b>	<b>Day of Week</b>	<b>Time</b>	<b>Roadway - M.P.</b>	<b>Persons Killed</b>
Freehold Twp.	01-09-91	Wednesday	7:22 pm	SH 9 mp 114.8	1 Driver
Neptune Twp.	01-25-91	Friday	11:42 pm	SH 35 mp 24.6	1 Driver
Howell Twp.	01-29-91	Tuesday	2:44 pm	CR 547	1 Driver
Long Branch City	02-02-91	Saturday	1:48 am	CR 29	1 Driver
Manalapan Twp.	02-05-91	Tuesday	7:59 am	SH 33	1 Driver

**MONMOUTH COUNTY (cont'd.)**

<b>Municipality</b>	<b>Date</b>	<b>Day of Week</b>	<b>Time</b>	<b>Roadway - M.P.</b>	<b>Persons Killed</b>
Atlantic Highlands Boro	02-09-91	Saturday	3:39 pm	SH 36 mp 15.3	1 Pedestrian
Wall Twp.	02-17-91	Saturday	2:18 am	West Hurley Pond Rd.	1 Driver
Millstone Twp.	03-02-91	Saturday	12:47 am	CR 524	1 Driver
Colts Neck Twp.	03-15-91	Friday	12:54 am	SH 34 NB mp 16	1 Driver
Neptune Twp.	03-20-91	Wednesday	11:56 pm	CR 40A	1 Driver
Wall Twp.	04-01-91	Monday	3:52 pm	CR 30	1 Driver
Howell Twp.	04-02-91	Tuesday	7:31 pm	SH 9 mp 103.7	1 Pedestrian
Freehold Twp.	04-04-91	Thursday	1:44 pm	CR 53	1 Passenger
Long Branch City	04-04-91	Thursday	4:44 pm	CR 14	1 Driver
Neptune Twp.	04-10-91	Wednesday	2:01 pm	SH 33	1 Driver
Howell Twp.	04-13-91	Saturday	2:50 am	CR 547	1 Driver
Wall Twp.	05-05-91	Sunday	9:19 pm	SH 138	1 Driver
Millstone Twp.	05-30-91	Thursday	6:28 pm	Nurko Rd.	1 Driver
*Ocean Twp.	06-06-91	Thursday	8:32 am	Wickapecko Dr.	1 Driver*
Hazlet Twp.	06-26-91	Wednesday	5:53 pm	SH 36 mp 21.25	1 Pedestrian
Howell Twp.	06-27-91	Thursday	4:21 pm	CR 547	1 Passenger
*Middletown Twp.	07-05-91	Friday	1:57 am	Applebrook Park (Private Property)	1 Passenger*
Middletown Twp.	07-11-91	Thursday	11:38 pm	SH 36	1 Pedestrian
Hazlet Twp.	07-20-91	Saturday	10:17 pm	SH 36 mp 21.25	1 Pedalcyclist
Wall Twp.	07-23-91	Tuesday	11:18 am	Old Mill Rd.	1 Driver
Manalapan Twp.	08-16-91	Friday	2:45 pm	Robertsville Rd.	1 Pedalcyclist
Belmar Boro	08-18-91	Sunday	2:44 am	Ocean Ave.	1 Driver
Belmar Boro	08-31-91	Saturday	1:51 am	11th Ave.	1 Driver 1 Passenger
Freehold Boro	08-31-91	Saturday	1:58 am	Oak St.	1 Driver 1 Passenger
Marlboro Twp.	08-31-91	Saturday	3:20 pm	Ryan Rd.	1 Driver
Howell Twp	09-04-91	Wednesday	10:49 am	US 9 mp 107.3	1 Pedestrian
Atlantic Highlands Boro	09-05-91	Thursday	2:51 pm	SH 36 mp 14.7	1 Driver
Belmar Boro	09-20-91	Friday	7:52 am	SH 71 mp 5.09	1 Pedalcyclist
Tinton Falls Boro	09-29-91	Sunday	4:10 am	GSP mp 102.3	1 Driver
Middletown Twp.	10-14-91	Monday	2:22 pm	Everett Rd.	1 Passenger
Upper Freehold Twp.	11-02-91	Saturday	3:48 pm	CR 524	1 Driver
Howell Twp.	11-03-91	Sunday	4:03 am	SH 34 mp 8.9	1 Driver
Freehold Twp.	11-06-91	Wednesday	5:38 am	US 9 mp 112.12	1 Pedestrian



**MONMOUTH COUNTY (cont'd.)**

<b>Municipality</b>	<b>Date</b>	<b>Day of Week</b>	<b>Time</b>	<b>Roadway - M.P.</b>	<b>Persons Killed</b>
Avon Boro	11-08-91	Friday	9:47 pm	SH 71 mp 6.18	1 Driver
Aberdeen Twp.	11-16-91	Saturday	9:31 pm	CR 3	1 Pedestrian
Manalapan Twp.	11-22-91	Friday	5:22 pm	Union Hill Rd.	1 Pedestrian
Howell Twp.	11-26-91	Tuesday	6:38 pm	Lakewood-Allenwood Rd.	1 Pedestrian
Howell Twp.	12-04-91	Wednesday	7:31 pm	Five Points Rd.	1 Driver
Middletown Twp.	12-07-91	Saturday	4:22 pm	CR 12	1 Driver
Matawan Boro	12-13-91	Friday	2:58 pm	SH 79 mp 11.6	1 Driver
Brielle Boro	12-14-91	Saturday	8:59 am	SH 35 mp 15.3	1 Pedestrian
Middletown Twp.	12-15-91	Sunday	11:59 am	CR 12A	1 Driver
Tinton Falls Boro	12-24-91	Tuesday	4:45 pm	GSP mp 105.3	1 Driver
Aberdeen Twp.	12-25-91	Wednesday	3:24 pm	SH 35	1 Passenger

**MORRIS COUNTY**

<b>Municipality</b>	<b>Date</b>	<b>Day of Week</b>	<b>Time</b>	<b>Roadway - M.P.</b>	<b>Persons Killed</b>
Chester Twp.	01-16-91	Wednesday	7:10 am	SH 206 mp 87.9	1 Driver
Mt. Olive Twp.	01-19-91	Saturday	1:38 pm	I-80 mp 26.8	1 Driver
Chester Twp.	01-22-91	Tuesday	8:15 am	US 206 mp 89	1 Driver
Dover Twp.	01-28-91	Monday	2:05 pm	Baker St.	1 Passenger
Florham Park Boro	02-14-91	Thursday	12:47 pm	Columbia Tpk.	1 Driver
Morris Twp.	02-14-91	Thursday	3:47 pm	I-287 mp 34.2	1 Driver
Chester Boro	02-24-91	Sunday	3:04 pm	SH 206	1 Driver
Lincoln Park Boro	03-05-91	Tuesday	12:26 pm	Riveredge Rd.	1 Driver
Denville Twp.	03-06-91	Wednesday	6:30 pm	I-80 mp 39.56	1 Pedestrian
E. Hanover Twp.	03-24-91	Sunday	1:27 am	South Ridgedale Ave.	1 Passenger
Mt. Olive Twp.	04-15-91	Monday	9:55 pm	I-80 mp 26.4	1 Driver
Morristown Town	04-17-91	Wednesday	8:31 pm	US 202	1 Pedestrian
Florham Park Boro	06-08-91	Saturday	1:12 pm	Park Ave.	1 Driver
Rockaway Twp.	06-09-91	Sunday	6:18 am	I-80 WB mp 35.7	1 Passenger
Chester Twp.	06-12-91	Wednesday	5:45 pm	US 206	1 Driver
Lincoln Park Boro	06-14-91	Friday	4:58 pm	Two Bridges Rd.	1 Driver
Mt. Olive Boro	06-14-91	Friday	10:39 pm	I-80 mp 26.2	1 Driver
Rockaway Twp.	07-07-91	Sunday	12:41 am	Timberbrook Rd.	1 Driver
Parsippany-Troy Hills Twp.	07-08-91	Monday	10:15 pm	I-80 E mp 44.8	1 Driver 1 Passenger
Parsippany-Troy Hills Twp.	07-09-91	Tuesday	10:25 am	Meadow Bluff Rd.	1 Driver

**MORRIS COUNTY (cont'd.)**

<b>Municipality</b>	<b>Date</b>	<b>Day of Week</b>	<b>Time</b>	<b>Roadway - M.P.</b>	<b>Persons Killed</b>
Morris Plains Boro	07-20-91	Saturday	10:01 am	Malapardis Rd.	1 Driver
Morris Plains Boro	07-24-91	Wednesday	4:08 pm	SH 10	1 Driver 1 Passenger
Montville Twp.	07-27-91	Saturday	7:37 pm	River Rd.	1 Driver
Denville Twp.	07-29-91	Monday	2:00 pm	I-80 E mp 37	1 Driver
Roxbury Twp.	08-05-91	Monday	3:58 pm	Landing Rd.	1 Passenger
Roxbury Twp.	08-09-91	Friday	2:31 pm	US 46 mp 31	1 Driver
Parsippany-Troy Hills Twp.	08-23-91	Thursday	10:14 pm	US 46 WB	1 Driver
Madison Boro	09-01-91	Sunday	8:41 pm	SH 24	1 Pedestrian
Dover Town	09-06-91	Friday	10:08 am	US 46	1 Driver
Parsippany-Troy Hills Twp.	09-22-91	Sunday	6:24 pm	Lake Shore Dr.	1 Driver
Parsippany-Troy Hills Twp.	10-16-91	Wednesday	9:48 pm	I-80 EB mp 44.4	1 Pedestrian
Hanover Twp.	10-24-91	Thursday	5:57 pm	Parsippany Rd.	1 Driver
Mt. Olive Rd.	11-07-91	Thursday	6:20 am	I-80 mp 25.8	1 Driver
Parsippany-Troy Hills Twp.	11-23-91	Saturday	10:51 am	I-80 mp 43.5	1 Driver
E. Hanover Twp.	12-04-91	Wednesday	11:10 am	I-280 mp 2.1	1 Driver
Morris Twp.	12-24-91	Tuesday	7:43 pm	CR 510	1 Pedestrian
*Rockaway Boro	12-26-91	Thursday	3:40 pm	US 46	1 Driver*

**OCEAN COUNTY**

<b>Municipality</b>	<b>Date</b>	<b>Day of Week</b>	<b>Time</b>	<b>Roadway - M.P.</b>	<b>Persons Killed</b>
Barneget Twp.	01-06-91	Sunday	12:45 am	GSP mp 68.1	1 Driver
Lacey Twp.	01-07-91	Monday	7:50 am	GSP mp 74.1	1 Driver
Lacey Twp.	01-11-91	Friday	4:38 am	GSP mp 75.3	1 Passenger
Dover Twp.	01-19-91	Saturday	11:52 am	SH 70 mp 49.2	1 Driver
Dover Twp.	01-21-91	Monday	11:53 am	GSP mp 86.2	1 Passenger
Jackson Twp.	01-29-91	Tuesday	5:42 pm	CR 527	1 Driver
Brick Twp.	02-08-91	Friday	6:04 pm	CR 549	1 Pedestrian
Stafford Twp.	02-27-91	Wednesday	12:01 pm	Dogwood Rd.	1 Pedestrian
Plumsted Twp.	02-27-91	Wednesday	5:30 pm	CR 539	1 Driver
Jackson Twp.	03-01-91	Friday	6:31 pm	Bethel Church Rd.	1 Driver
Stafford Twp.	03-02-91	Saturday	3:27 pm	GSP mp 63	1 Driver
S. Toms River Boro	03-06-91	Wednesday	11:15 pm	SH 9 NB	1 Pedestrian
Lakewood Twp.	03-11-91	Monday	9:35 pm	Prospect St.	1 Pedestrian
Plumsted Twp.	03-24-91	Sunday	6:00 pm	CR 528	1 Driver

**OCEAN COUNTY (cont'd.)**

<b>Municipality</b>	<b>Date</b>	<b>Day of Week</b>	<b>Time</b>	<b>Roadway - M.P.</b>	<b>Persons Killed</b>
Long Beach Twp.	03-26-91	Tuesday	2:01 pm	CR 607	1 Pedestrian
Lakewood Twp.	04-18-91	Thursday	1:15 pm	CR 528	1 Driver 1 Passenger
Lacey Twp.	04-28-91	Sunday	1:40 am	GSP mp 72.8	1 Passenger
Barnegat Twp.	05-18-91	Saturday	2:05 am	GSP mp 69.8	1 Driver
Ocean Twp.	05-30-91	Thursday	1:55 pm	R 532	1 Passenger
Brick Twp.	06-09-91	Saturday	3:48 am	Chestnut Dr.	1 Driver
Jackson Twp.	06-12-91	Wednesday	8:38 am	CR 571	1 Driver 1 Passenger
Manchester Twp.	06-26-91	Wednesday	7:34 am	SH 70 mp 40.2	1 Driver
Lacey Twp.	06-27-91	Thursday	4:00 am	GSP mp 75.9	1 Driver
Dover Twp.	06-30-91	Sunday	7:06 pm	GSP mp 82.5	1 Driver
Dover Twp.	07-06-91	Saturday	10:12 pm	Rivers Edge Dr.	1 Driver
Jackson Twp.	07-07-91	Sunday	4:01 pm	Cooksbridge Rd.	1 Driver
Dover Twp.	07-25-91	Thursday	5:04 pm	CR 527	1 Driver
Brick Twp.	07-08-91	Monday	4:35 pm	GSP mp 92.3	1 Driver
Jackson Twp.	07-14-91	Sunday	3:00 am	CR 537	1 Pedestrian
Lacey Twp.	07-19-91	Friday	1:30 pm	US 9 mp 81.1	1 Passenger
Barnegat Twp.	07-20-91	Saturday	8:47 am	SH 72 mp 16	1 Driver
Jackson Twp.	07-27-91	Saturday	10:29 am	CR 526	1 Passenger
Jackson Twp.	08-01-91	Thursday	7:22 pm	CR 547	1 Driver
Little Egg Harbor Twp.	08-05-91	Monday	7:25 pm	GSP mp 57.7	1 Passenger
Lakewood Twp.	08-07-91	Wednesday	2:34 am	Miller Rd.	1 Driver
Manchester Twp.	08-15-91	Thursday	6:48 am	SH 70 mp 37.9	1 Passenger
Pt. Pleasant Beach Boro	08-18-91	Sunday	7:58 pm	Ocean Ave.	1 Pedestrian
Manchester Twp.	08-19-91	Monday	5:47 am	CR 571	1 Pedestrian
Dover Twp.	08-19-91	Monday	5:47 pm	SH 70	1 Driver
Manchester Twp.	08-23-91	Friday	1:35 pm	SH 70	1 Driver
Brick Twp.	08-23-91	Friday	11:50 am	SH 35 mp 8.5	1 Pedalcyclist
Lakewood Twp.	08-24-91	Saturday	1:09 am	Cross St.	1 Driver 1 Passenger
Lakewood Twp.	08-28-91	Wednesday	11:36 pm	GSP mp 88.9	1 Passenger
Lakewood Twp.	09-08-91	Sunday	12:29 am	Airport Rd.	1 Driver 2 Passengers
Lakewood Twp.	09-12-91	Thursday	3:05 pm	SH 88 mp 80	1 Driver
Point Pleasant Boro	09-16-91	Monday	10:18 am	SH 88 mp 9.6	1 Pedalcyclist

**OCEAN COUNTY (cont'd.)**

<b>Municipality</b>	<b>Date</b>	<b>Day of Week</b>	<b>Time</b>	<b>Roadway - M.P.</b>	<b>Persons Killed</b>
Lakewood Twp.	10-01-91	Tuesday	11:22 am	South Lake Dr.	1 Passenger
Brick Twp.	10-03-91	Thursday	12:06 pm	SH 70	1 Driver
Manchester Twp.	10-06-91	Sunday	4:05 pm	SH 70 EB	1 Driver
Manchester Twp.	10-06-91	Sunday	8:48 pm	SH 70 mp 45.7	1 Driver
Lakewood Twp.	10-15-91	Tuesday	4:55 pm	CR 526	1 Driver
Dover Twp.	10-17-91	Thursday	1:32 pm	SH 70 mp 49.2	1 Passenger
Jackson Twp.	11-10-91	Sunday	2:28 am	Cassville-Freehold Rd.	1 Driver
Barnegat Twp.	11-11-91	Monday	7:06 pm	SH 9 S mp 76.2	1 Pedestrian
Brick Twp.	11-19-91	Tuesday	3:21 pm	CR 549	2 Drivers
*Lakewood Twp.	12-02-91	Monday	3:39 pm	Cedarbridge Ave.	1 Driver*
Stafford Twp.	12-04-91	Wednesday	11:18 am	Hillard Blvd.	1 Driver
Brick Twp.	12-13-91	Friday	8:04 pm	Herbertsville Rd.	1 Driver
Manchester Twp.	12-16-91	Monday	2:19 pm	CR 530	1 Pedalcyclist
Long Beach Twp.	12-26-91	Thursday	6:35 pm	Long Beach Blvd.	1 Pedestrian
Stafford Twp.	12-26-91	Thursday	8:48 pm	SH 72 mp 24.1	1 Pedestrian

**PASSAIC COUNTY**

<b>Municipality</b>	<b>Date</b>	<b>Day of Week</b>	<b>Time</b>	<b>Roadway - M.P.</b>	<b>Persons Killed</b>
Clifton City	01-10-91	Thursday	6:27 pm	Crooks Ave.	1 Pedestrian
Paterson City	01-26-91	Sunday	11:44 pm	Madison Ave.	1 Driver
Passaic City	02-01-91	Friday	5:51 pm	River Rd.	1 Pedestrian
Paterson City	02-13-91	Wednesday	5:59 pm	Valley Rd.	1 Pedestrian
Hawthorne Boro	03-05-91	Tuesday	8:14 am	Diamond Bridge Ave.	1 Pedestrian
Ringwood Boro	03-09-91	Saturday	3:28 am	CR 511	1 Driver
Paterson City	03-14-91	Thursday	2:47 am	Summer St.	1 Pedestrian
Clifton City	03-14-91	Thursday	7:11 pm	Main Ave.	1 Pedestrian
Paterson City	04-11-91	Thursday	11:20 pm	Crooks Ave.	1 Driver
Paterson City	05-01-91	Wednesday	5:55 pm	SH 19	1 Driver
Wayne Twp.	05-11-91	Saturday	6:33 am	US 46	1 Driver
Clifton City	05-19-91	Sunday	6:19 am	US 46	1 Driver
W. Milford Twp.	05-26-91	Sunday	10:20 pm	Union Valley Rd.	1 Pedestrian
Clifton City	05-24-91	Friday	5:06 pm	Lexington Ave.	1 Driver
Wayne Twp.	06-09-91	Sunday	5:08 am	I-80 mp 53.8	1 Driver 1 Passenger
Paterson City	06-15-91	Sunday	10:33 am	Frontage Rd.	1 Pedestrian

**PASSAIC COUNTY (cont'd.)**

<b>Municipality</b>	<b>Date</b>	<b>Day of Week</b>	<b>Time</b>	<b>Roadway - M.P.</b>	<b>Persons Killed</b>
W. Milford Twp.	07-01-91	Monday	6:56 am	Marshall Hill Rd.	1 Driver
W. Paterson Boro	07-02-91	Tuesday	5:37 pm	Andrews Dr.	1 Driver
W. Milford Twp.	07-19-91	Friday	9:55 am	Macopin Rd.	1 Driver
Clifton City	08-18-91	Saturday	1:01 am	US 46 mp 61.6	1 Passenger
Ringwood Boro	08-31-91	Saturday	8:03 pm	Westbrook Rd.	1 Driver
Wayne Twp.	09-18-91	Wednesday	12:01 pm	Hamburg Tpk.	1 Driver
Paterson City	11-10-91	Sunday	3:00 pm	I-80 EB mp 58.7	1 Passenger
Hawthorne Boro	11-14-91	Thursday	8:17 am	Lincoln Ave.	1 Pedestrian
Little Falls Twp.	11-15-91	Friday	3:08 pm	US 46 EB mp 59.5	1 Driver
W. Milford Twp.	11-20-91	Wednesday	5:33 pm	Macopin Rd.	1 Pedestrian
*W. Milford Twp.	12-02-91	Monday	4:02 pm	Morsetown Rd.	1 Driver*
Clifton City	12-07-91	Saturday	2:49 pm	Main Ave.	1 Pedestrian
Clifton City	12-19-91	Thursday	4:36 pm	SH 3 mp 2.5	1 Driver
Wanaque Boro	12-24-91	Tuesday	12:34 pm	Ringwood Ave.	1 Pedestrian
Passaic City	12-27-91	Friday	7:06 am	Aycrigg Ave.	1 Driver

**SALEM COUNTY**

<b>Municipality</b>	<b>Date</b>	<b>Day of Week</b>	<b>Time</b>	<b>Roadway - M.P.</b>	<b>Persons Killed</b>
Pennsville Twp.	01-16-91	Wednesday	7:04 pm	SH 49 mp 1.3	1 Pedestrian
Carneys Point Twp.	03-23-91	Saturday	2:20 pm	SH 40	1 Driver
Pennsville Twp.	03-31-91	Sunday	4:08 pm	CR 551	1 Driver
Quinton Twp.	05-04-91	Saturday	3:50 am	SH 49 mp 17.3	1 Passenger
Pilesgrove Twp.	07-13-91	Saturday	8:13 pm	Daretown-Woodstown Rd.	1 Passenger
Pennsville Twp.	08-25-91	Sunday	10:57 pm	I-295 mp .2	1 Passenger
Upper Pittsgrove Twp.	08-25-91	Sunday	2:35 pm	US 40 mp 14.6	1 Driver
Pennsville Twp.	09-13-91	Friday	6:01 am	SH 49	1 Pedestrian
Upper Pittsgrove Twp.	10-29-91	Tuesday	3:30 am	US 40 mp 16.8	1 Driver
Carneys Point Twp.	11-16-91	Saturday	3:19 pm	US 130 mp 2.3	1 Driver
Carneys Point Twp.	12-04-91	Wednesday	2:02 pm	US 40 mp 6.3	1 Driver

**SOMERSET COUNTY**

<b>Municipality</b>	<b>Date</b>	<b>Day of Week</b>	<b>Time</b>	<b>Roadway - M.P.</b>	<b>Persons Killed</b>
Raritan Boro	01-12-91	Saturday	11:20 pm	US 202 mp 23.89	1 Pedestrian
Warren Twp.	01-21-91	Monday	2:20 pm	I-78 mp 35.36	1 Driver
Bridgewater Twp.	01-25-91	Friday	9:30 pm	North Bridge St.	1 Driver

**SOMERSET COUNTY (cont'd.)**

<b>Municipality</b>	<b>Date</b>	<b>Day of Week</b>	<b>Time</b>	<b>Roadway - M.P.</b>	<b>Persons Killed</b>
N. Plainfield Boro	01-27-91	Sunday	5:21 am	US 22 mp 44.07	1 Pedestrian
Bedminster Twp.	02-16-91	Saturday	2:16 am	CR 620	1 Driver 2 Passengers
Franklin Twp.	03-02-91	Saturday	10:00 pm	SH 27 mp 6.13	1 Driver
Hillsborough Twp.	04-05-91	Friday	4:14 pm	US 206 mp 64.15	1 Driver
Bridgewater Twp.	04-08-91	Monday	12:46 pm	US 22 mp 33.3	1 Driver
Warren Twp.	05-02-91	Thursday	11:30 pm	Mount Horeb Rd.	1 Driver
Warren Twp.	05-05-91	Sunday	12:41 pm	I-78 mp 38.7	1 Driver
Bound Brook Boro	06-09-91	Sunday	12:08 am	SH 28 mp 6.86	1 Pedalcyclist
Bridgewater Twp.	06-25-91	Tuesday	2:19 am	East Main St.	1 Passenger
N. Plainfield Boro	07-24-91	Wednesday	9:20 pm	Grove St.	1 Pedalcyclist
Bernards Twp.	08-04-91	Sunday	12:46 am	I-287 mp 28.1	1 Passenger
Bridgewater Twp.	08-08-91	Thursday	10:50 am	I-287 mp 36.74	1 Passenger
Franklin Twp.	08-17-91	Saturday	4:40 pm	Easton Ave.	1 Driver
Franklin Twp.	08-24-91	Saturday	3:47 pm	Sh 27	1 Pedestrian
Franklin Twp.	08-27-91	Tuesday	5:08 pm	Hamilton St.	1 Driver
N. Plainfield Boro	08-29-91	Thursday	9:45 pm	Watchung Ave.	1 Driver
S. Bound Brook Boro	09-10-91	Tuesday	6:55 am	Van Sickle Blvd.	1 Pedestrian
Hillsborough Twp.	09-27-91	Friday	8:59 pm	Hillsborough Rd.	1 Passenger
Montgomery Twp.	09-29-91	Sunday	4:10 pm	US 206 mp 60.2	1 Driver
Warren Twp.	10-04-91	Friday	5:20 pm	I-78 WB mp 40.1	1 Driver
Watchung Boro	10-05-91	Saturday	12:24 pm	Hillcrest Rd.	1 Pedestrian
Franklin Twp.	10-09-91	Wednesday	12:53 am	SH 12	2 Drivers
Raritan Boro	10-09-91	Wednesday	2:00 pm	US 202	1 Driver
Bedminster Twp.	10-10-91	Thursday	7:44 pm	Black River Rd.	1 Driver
Warren Twp.	10-26-91	Saturday	4:30 pm	I-78 WB mp 36.7	1 Driver
Bound Brook Boro	11-01-91	Friday	12:41 am	US 22 EB	1 Driver 1 Passenger
N. Plainfield Boro	11-07-91	Thursday	7:30 pm	Greenbrook Rd.	1 Pedestrian
Bridgewater Twp.	11-09-91	Saturday	1:39 am	Chimney Rock Rd.	1 Pedestrian
Watchung Boro	11-10-91	Sunday	5:08 pm	Hillcrest Rd.	1 Passenger
Bedminster Twp.	12-18-91	Wednesday	12:30 am	I-78 W mp 30	1 Driver
Bedminster Twp.	12-19-91	Thursday	6:00 pm	I-78 mp 30.2	1 Pedestrian

**SUSSEX COUNTY**

<b>Municipality</b>	<b>Date</b>	<b>Day of Week</b>	<b>Time</b>	<b>Roadway - M.P.</b>	<b>Persons Killed</b>
Franklin Boro	01-09-91	Wednesday	10:10 am	SH 23 mp 34.2	1 Driver
Sandystan Twp.	01-21-91	Monday	5:50 pm	US 206 mp 123.8	1 Driver

**SUSSEX COUNTY (cont'd.)**

<b>Municipality</b>	<b>Date</b>	<b>Day of Week</b>	<b>Time</b>	<b>Roadway - M.P.</b>	<b>Persons Killed</b>
Byram Twp.	01-25-91	Friday	12:38 am	CR 605	1 Driver
Hamburg Boro	03-10-91	Sunday	8:48 pm	SH 23 mp 35.2	1 Driver
Byram Twp.	05-05-91	Sunday	3:16 am	CR 607	1 Driver
Wantage Twp.	05-26-91	Sunday	2:57 am	CR 651	1 Driver
Newton Town	08-25-91	Sunday	8:34 pm	Sparta Ave.	1 Passenger
Hampton Twp.	08-27-91	Tuesday	8:45 pm	US 206 mp 112.1	1 Driver
Lafayette Twp.	09-02-91	Monday	4:15 pm	SH 15 mp 19.2	1 Driver
Byram Twp.	09-18-91	Wednesday	12:35 am	CR 607	1 Driver
Franklin Boro	10-05-91	Saturday	9:39 pm	SH 23 mp 32.5	1 Passenger
Hardyston Twp.	12-07-91	Saturday	7:23 am	CR 515	1 Driver 1 Passenger

**UNION COUNTY**

<b>Municipality</b>	<b>Date</b>	<b>Day of Week</b>	<b>Time</b>	<b>Roadway - M.P.</b>	<b>Persons Killed</b>
Plainfield City	01-14-91	Monday	10:58 pm	Stelle Ave.	1 Passenger
Elizabeth City	01-20-91	Sunday	2:56 am	US 1 & 9 S mp 44.29	1 Driver
Cranford Twp.	01-24-91	Thursday	2:53 pm	South Ave.	1 Driver
Mountainside Boro	01-24-91	Thursday	3:18 pm	Mill Ln.	1 Passenger
Clark Twp.	01-26-91	Saturday	7:30 am	GSP mp 136.69	1 Passenger
Linden City	02-02-91	Saturday	5:25 am	NJTP mp 96.9	1 Driver
Cranford Twp.	02-04-91	Monday	12:37 am	GSP mp 138.2	1 Pedestrian
Linden City	02-18-91	Monday	2:10 am	NJTP mp 98.1	1 Passenger
Plainfield City	02-20-91	Wednesday	4:37 pm	West 3rd St.	1 Driver
Elizabeth City	03-26-91	Tuesday	1:13 pm	US 1 & 9 mp 43.39	1 Driver
Elizabeth City	04-20-91	Saturday	6:03 pm	Second St.	2 Pedestrians
Linden City	05-18-91	Saturday	4:30 am	NJTP mp 98.2	1 Pedestrian
Clark Twp.	06-06-91	Thursday	8:06 pm	GSP mp 137.2	1 Driver
Linden City	06-20-91	Thursday	12:06 am	US 1 & 9	1 Pedestrian
Summit City	06-23-91	Sunday	5:50 pm	I-78 mp 46.1	1 Passenger
Elizabeth City	06-26-91	Wednesday	10:10 pm	Newark Ave.	1 Pedestrian
Elizabeth City	07-02-91	Tuesday	9:00 pm	NJTP mp 102.4	1 Driver
Elizabeth City	07-18-91	Thursday	6:28 am	Trumball St.	1 Driver
Rahway City	07-26-91	Friday	7:55 am	Westfield Ave.	1 Driver
Elizabeth City	07-28-91	Sunday	3:29 am	US 1 & 9 S	1 Pedestrian
Springfield Twp.	07-30-91	Tuesday	12:38 pm	S. Springfield Ave.	1 Driver

**UNION COUNTY (cont'd.)**

<b>Municipality</b>	<b>Date</b>	<b>Day of Week</b>	<b>Time</b>	<b>Roadway - M.P.</b>	<b>Persons Killed</b>
Plainfield City	08-17-91	Saturday	8:14 am	East Front St.	1 Driver
Westfield Town	08-24-91	Saturday	11:49 pm	East Broad St.	1 Driver
Union Twp.	10-05-91	Saturday	11:16 am	Stuyvesant Ave.	1 Pedestrian
Hillside Twp.	11-12-91	Tuesday	12:01 am	I-78 WB mp 53.7	1 Driver 1 Passenger
Union Twp.	11-15-91	Friday	4:45 pm	I-78 EB mp 53	1 Driver
Linden City	11-16-91	Saturday	11:25 pm	NJTP mp 97.6	1 Passenger
Union Twp.	11-18-91	Monday	10:15 pm	North Ave.	1 Pedestrian
Union Twp.	12-01-91	Sunday	3:00 am	US 22 mp 55.4	1 Passenger
Mountainside Boro	12-01-91	Sunday	5:50 pm	US 22 mp 51.15	1 Pedestrian
*Union Twp.	12-17-91	Tuesday	11:03 am	Walker St.	1 Driver*
Berkeley Heights Twp.	12-23-91	Monday	12:37 pm	Mountain Ave.	1 Passenger
Linden City	12-25-91	Wednesday	7:32 pm	US 1 & 9	1 Passenger

**WARREN COUNTY**

<b>Municipality</b>	<b>Date</b>	<b>Day of Week</b>	<b>Time</b>	<b>Roadway - M.P.</b>	<b>Persons Killed</b>
Greenwich Twp.	02-25-91	Monday	11:50 am	SH 57 mp 3.3	1 Driver
Hope Twp.	03-10-91	Sunday	9:44 pm	CR 519	1 Driver
Washington Twp.	05-04-91	Saturday	1:07 pm	SH 31 mp 41.5	1 Driver
Mansfield Twp.	05-08-91	Wednesday	6:22 am	CR 629	1 Passenger
Frelinghuysen Twp.	05-29-91	Wednesday	4:16 pm	CR 519	1 Driver
Mansfield Twp.	06-13-91	Thursday	4:53 pm	CR 629	1 Driver
White Twp.	06-30-91	Sunday	11:40 pm	US 46	1 Driver
Knowlton Twp.	07-07-91	Sunday	2:10 pm	I-80 mp 2.7	1 Driver
Mansfield Twp.	08-26-91	Monday	3:53 pm	CR 629	1 Driver
Knowlton Twp.	08-28-91	Wednesday	1:25 am	I-80 mp 5.4	1 Driver
Phillipsburg Town	09-20-91	Friday	7:03 pm	Hudson St.	1 Driver
Hope Twp.	10-24-91	Thursday	5:48 pm	CR 519	1 Driver
Harmony Twp.	11-21-91	Thursday	4:00 pm	CR 519 mp 33.3	1 Driver
Liberty Twp.	12-04-91	Wednesday	1:58 pm	US 46 mp 14.8	1 Driver



## MAP SHOWS FATALITIES BY COUNTY FOR 1991

### FATAL ACCIDENT UNIT

Sgt. Joseph P. Lombardo - 2574, Supervisor

#### Areas of Responsibility

Sgt. Robert E. Fechisin - 2859     Hunterdon  
 Mercer  
 Morris  
 Somerset  
 Sussex  
 Warren

Sgt. Paul J. Krupa - 3317     Burlington  
 Middlesex  
 Monmouth

Tpr. I William A. Wade - 3347     Atlantic  
 Cape May  
 Ocean

Tpr. I Stephen E. Wolcott - 3350     Bergen  
 Hudson  
 Passaic

Tpr. I Robert F. Parlow - 3563     Essex  
 Union

Tpr. I Scott M. Wishart - 3747     Camden  
 Cumberland  
 Gloucester  
 Salem

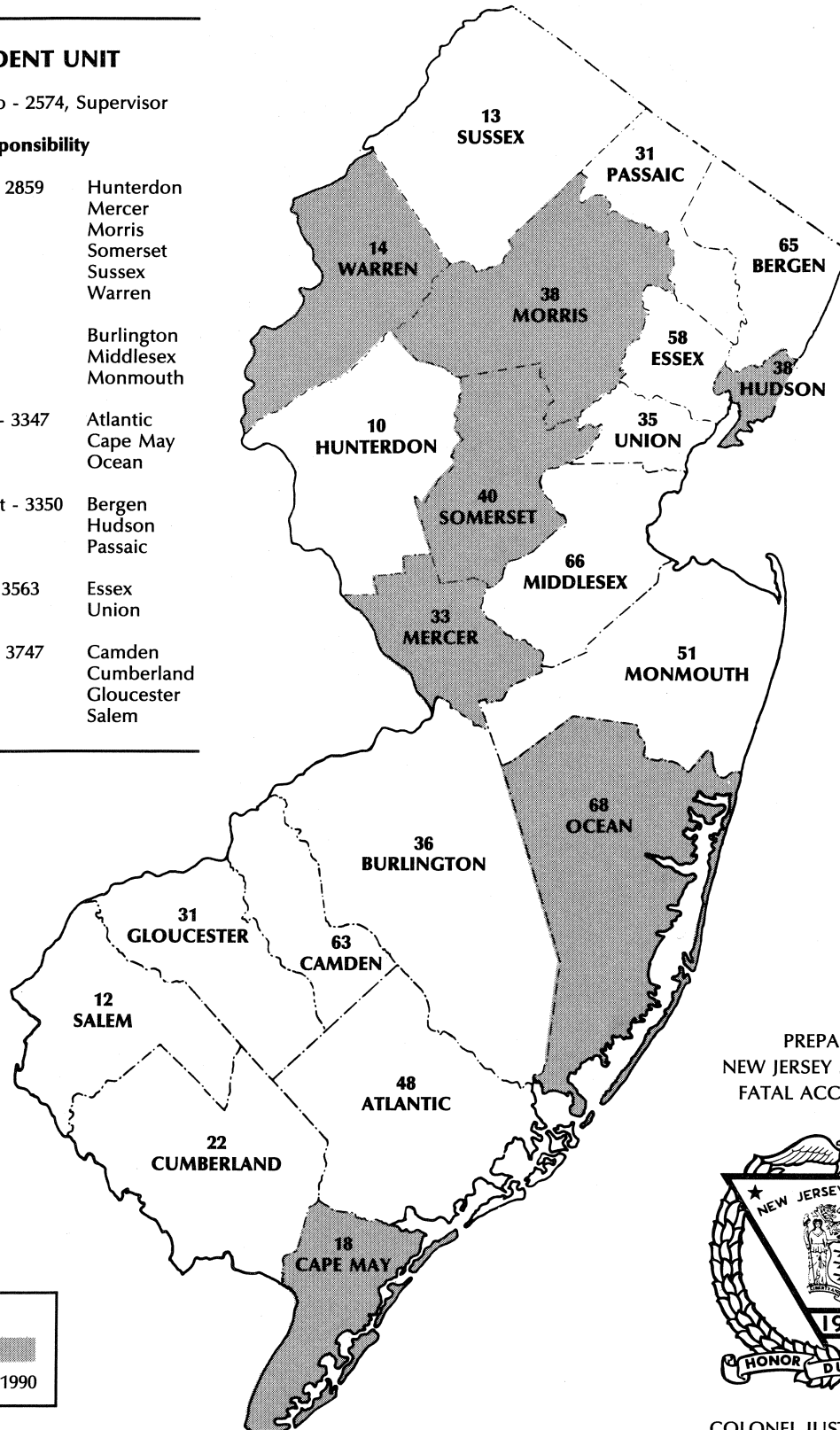

#### LEGEND

Shaded Areas   
 Denote Increase from 1990

PREPARED BY  
 NEW JERSEY STATE POLICE  
 FATAL ACCIDENT UNIT



COLONEL JUSTIN J. DINTINO  
 SUPERINTENDENT